BOOST PORTSMOUTH

NOW FOR A UNITED EFFORT TO FREE THE TOLL BRIDGE

THE PORTSMOUTH HERALD

ON YOUR VACATION

You will want THE HERALD sent to you while away. Phone 37

VOL. XXVI., NO. 237. PORTSMOUTH, N. H., SATURDAY, JULY 6, 1912. Portsmouth Daily Republican Merged with THE HERALD, July 1, 1902. PRICE TWO CENTS.

THIRD PARTY CONVENTION IS CALLED BY DIXON

Will Be Held in Chicago on August 10 According to Senator's Announcement

Washington, July 5—The Roosevelt convention will be held in Chicago about Aug. 10, according to a telegram received here yesterday from Senator Dixon, Col. Roosevelt's campaign manager. The telegram addressed to a member of the Roosevelt provisional committee marks the first active step toward launching the colonel's bolting boom. The telegram informs the person to whom it is addressed that his name will be signed to the formal call unless he wires objection. Senator Dixon's telegram is as follows:

"It is proposed to issue the call for the progressive convention at Chicago about Aug. 10. The call will in substance state that we ask all men to join in the movement who believe in the genuine rule by the people over their own governmental agencies, who believe in social and industrial justice and the abolition of privilege, especially in connection with the alliance between corrupt business and corrupt politics, who believe that stealing is stealing, whether in business or in politics, whether on a big scale or a little scale, who believe that the people themselves and not merely the machinery constitute a party, who believe that the power of the bosses over the machinery of both the old parties is such that the triumph of either means merely the substitution of one set of bosses and machinery for another set, while leaving special privilege entrenched just as strongly as ever. Your name will be signed to this call unless you wire me disapproving."

MANY CHANGES OF REAL ESTATE TAKING PLACE

Stewart Buys the Drowne Wharf Property

Numerous changes in real estate have taken place the past week.

Charles H. Stewart has bought the Drowne wharf property off Mechanic street from Charles S. Drowne. Attorney John W. Kelley has bought two lots of land on Cass street, each fifty feet square, from the estate of Frank Jones. Fredi Williams, trustee of the S. Alma Alden estate, has sold to Famile E. Codman the Alden property and 3750 square feet of land on Islington street, between Goodwin Park and the parsonage of the First Christian church. Antonio Almoyi has sold the tenement house on Russell alley to Frank Lepre.

In the settling of the Bradford estate, the family home on Court street is deeded by Barry de Bellerevie Bradford, Robert Forbes Bradford, Thomas C. Treadwell and Catherine Henshaw Treadwell to Miss Caroline B. Bradford. Florence Leighton has sold a portion of the old Leighton land on Court street, which adjoins the Woodbury Langdon mansion, to Elizabeth Elwyn Langdon. James W. Schurman has sold 10,000 feet of land on Middle road to William F. Worden, who will build a home. Grace E. Reynolds has sold a two story dwelling and 3000 square feet of land on Melbourne street to Fred C. Tucker.

August Heft has sold William Nicks 3000 square feet of land on Union street. Mr. Nicks will build a home. Frederick Gardner, the real estate and insurance agent, has bought for a home the Hartley W. Mason property on Middle street, consisting of a two-story dwelling and about 7500 square feet of land. J. Howard Grover has sold his former home on Austin street and the shop from which he conducted a painting business for years, to Irving E. Brooks, who will carry on the painting business.

FOR SALE.

25-foot cabin motor boat, copper fastened, fully equipped and in perfect condition. Will be sold at a bargain, as owner cannot use her.

GEORGE S. WASSON,
Kittery Point, Me.

FORMAL OPENING WILL BE HELD DURING AUGUST

Board of Managers Visit Ladd House

The board of managers of the New Hampshire Society of Colonial Dames met this week at the new domicile, Ladd house, in this city, together with the house committee and garden committee, and the gathering was a most pleasant one. The house is in excellent order, and the ladies were enthusiastic and delighted over its great beauty. The house committee, of which Mrs. Joseph R. May of this city is chairman, is a large committee, made up of influential women, who will see to the continual running of the house. The garden committee, of which Mrs. Frank W. Rollins of Concord is chairman, is composed largely of women noted for the beauty of their own home gardens. The formal opening will be sometime during August and the exercises will be attended by a suitable program. At this time there will be a large meeting, a reception, exercises and a luncheon.

TEXAS WOMAN ELECTED PRESIDENT OF G. F. W. C.

Annual Convention at San Francisco Adjourns Today--Suffrage Question Before Convention.

SAN FRANCISCO, July 5.—The General Federation of Club Women of the United States, which has been in convention here since Tuesday, June 25, will conclude its sessions here this evening, when Mrs. Philip N. Moore will surrender the presidency to Mrs. Percy V. Pennypacker, the newly elected executive, and introduce the officers of the federation for the ensuing two years.

Included in the program for the closing day will be the report of the committee on resolutions. The supporters of woman suffrage who are desirous of having the federation indorse the issue are not now quite so hopeful that their efforts will meet with success, because of the vote, 556 to 255, by which Mrs. Pennypacker of Austin, Tex., was elected president over Mrs. Carpenter of New York.

It was Mrs. Carpenter who boldly came out for equal suffrage in an address before the convention. There remains now only the opportunity to make a motion for an indorsement from the floor of the convention. That such a motion will be rejected is the belief of the conservatives. While the new president, Mrs. Pennypacker, believes in equal suffrage, she shares with the majority of the delegates the belief that it is inadvisable to commit the federation to the movement. The conservatives express the belief that the federation's efforts should continue along educational lines. "Until there is restricted suffrage based on educational qualifications, it is almost certain that the federation will never give its indorsement to equal suffrage," said one of the officers of the federation, in discussing the matter. "The women of the Southern States especially incline to this view because of the general illiteracy among the Negroes in that section of the country."

Mrs. Frances Squire Potter, a delegate from Chicago, was the orator of the day at San Francisco's Fourth of July celebration, and she also made an address at the convention last night.

MRS. PENNYPACKER WINS.

Texas Woman Elected President of General Federation of Woman's Clubs.

Election of Mrs. Percy V. Pennypacker of Austin, Texas, to be president of the General Federation for the next two years, was admitted here last night, in advance of the formal announcement. Mrs. Pennypacker received 556 votes to 255 for Mrs. Philip Carpenter of New York. Her election was formally announced at the regular business session of the Federation's convention. Other officers whose election was announced are: First vice president, Mrs. L. L. Blangenburg, Philadelphia; second vice president, Mrs. Samuel B. Sneath, Ohio; recording secretary, Mrs. Harry L. Keefe, Nebraska; corresponding secretary, Mrs. Eugene Reilly, North Carolina; treasurer, Mrs. John Threadgill, Oklahoma; auditor, Mrs. Charles H. McMahon, Utah. The directors elected include Mrs. William F. Andrews, Washington, D. C.; Mrs. Grace Julian Clark, Indiana; Mrs. J. Creighton, Mathewes, Louisiana; Mrs. William P. Harper, Washington; Mrs. Lucy White Williams, Michigan.

Announcement of Mrs. Pennypacker's election was followed by handclapping, then by cheers and finally by what was pronounced to be a "Rebel yell" chorused by the Texas delegation. Business of the convention was suspended while she was escorted to the platform where another ovation was given her.

Mrs. Pennypacker and Mrs. Carpenter are both advocates of equal suffrage but Mrs. Pennypacker had made a formal announcement against bringing the subject before the Federation and Mrs. Carpenter in a similar statement refrained from committing herself on that point.

The Federation sessions end today.

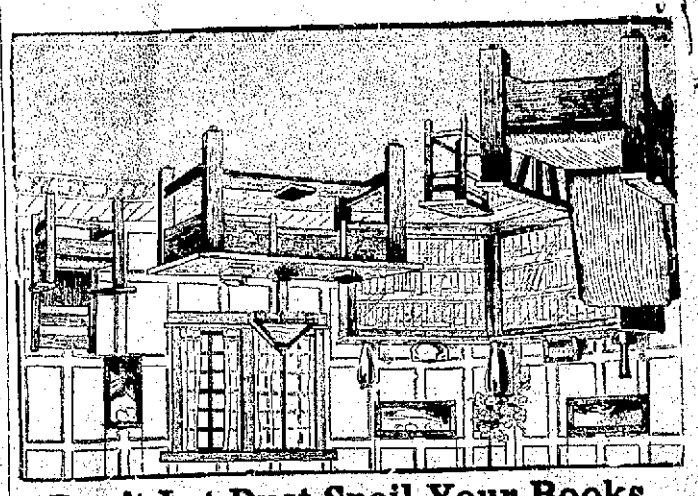

Don't Let Dust Spoil Your Books

During summer, when you have the windows of your library open, a lot of dust will blow in in spite of all your precautions. It settles on the edges of books, makes them grimy and spoils the pages.

Nearly everybody is doing away with the open shelf library and replacing it with the safe GLOBE-WERNICKE system which expands as you need it and keeps every book tightly enclosed, yet very easy to reach.

You will find GLOBE-WERNICKE SECTIONAL BOOKCASES an economy in many ways. They cost little, can be had whenever you want them and save books.

Margeson Brothers

The Quality Store Telephone 570

Specialists in Home Furnishings

Montreal and given a hearing. Illegal traffic in transportation is said to be the cause. One of the discharged men was a comparatively new man, having entered the service at the time of the strike, two years ago.

Trains to the summit of Mount Washington commenced running regularly on Monday, July 1.

Every employe of the Boston & Maine railroad will find one day's pay short in his or her pay envelopes next week. Orders have been issued that the week will end on Friday night in the future, instead of on Saturday as has been the custom. The payrolls will be made up till Friday night this week, meaning one day short for each employe in their next week's pay. This plan will give the road thousands of dollars extra to [illegible] The employe does not receive the pay until he leaves the road. [illegible] derstood that the road has [illegible] change to give the employes in the master's office an extra day in [illegible] work on the payrolls.

The interment of former Assistant Superintendent Charles A. Messer of the Boston & Maine, who died at Melrose on Tuesday, took place at Franklin, N. H., on Friday. A private train conveyed the funeral party to Franklin. A party of 14 relatives and friends accompanied the body, among whom were Mr. Messer's former chief, Supt. Merritt, retired, and F. D. Morey, chief clerk of the division.

MIDDY BLOUSES White Skirts

Geo. B. French Co.

THE STORE OF QUALITY

BATHING SUITS, SHOES, CAPS

July Clearance Sale

Of All Cloth Suits, Skirts, Coats, Dresses and Waists.

$15.00 Coats reduced to $10.00
10.00 " " " 7.50
25.00 Suits " " 16.50
20.00 " " " 12.50
15.00 " " " 10.00
Some Suits reduced to 5.00 and $7.50

Large assortment of Children's Rompers in Chambrays and Ginghams 50c

Fir Balsam Pillows, new lot, at 50c

We have Pink Linen in our Dress Goods Department

Ask to See our 16 Button Silk Gloves. Black or White, special price 75c

FLAGS FLAGS FLAGS

Cotton Flags, fast color, on Sticks, 10c, 15c and 25c

Wool Bunting Flags at 75c, $1.25, $1.50 and upwards

Regular 25c Frills all reduced to 15c, Neckwear Department

Have You Seen The New Redferns?

They give poise and distinction to the figure that is without comparison from the viewpoint of style Miss Hare, the Corsetiere from the Redfern Rooms, has decided to stay with us for another week. All customers who have not seen the new models are invited to come and talk over the modeling of your figure to the season's requirements.

RECOVER $3000 WORTH OF STUDEBAKER LOOT

All of the Jewelry Stolen at the Summer Home Now Recovered

Another chapter in the wholesale jewelry robbery at the summer home of George M. Studebaker at Rye Beach was closed on Friday, when Pinkerton National Detective Agency, together with Capt. Armstrong of the Boston police, made a recovery of $3000 worth of loot that was taken by Edgar R. Beach, alias William Thomas, on the night of June 17. The jewels were found in Boston and is the remainder of $15,000. The rest was found in Philadelphia. The whole lot will later be returned to the Studebaker family. The arrest of Thomas and the finding of the valuable loot was one good, quick, clean job in which the local officers, Deputy Hurley and Deputy Sheriff Shaw, played no small part since the case was placed in the hands of the authorities.

RAILROAD NOTES

The new addition to the South station, Boston, will be given over to the offices of President Mellen and Vice President Byrnes of the New York, New Haven & Hartford railroad. The furnishings of their offices are now being transferred to the addition, and the rooms vacated by them will be assigned to Financial Vice President Hobbs of the Boston & Maine and his staff. Many other Boston & Maine officers will be transferred to the South station in the near future, but the operating department, under General Superintendent Lee, will be left at the North station.

Employes of the Boston & Maine and Portsmouth electric railroad were paid today.

Justin H. McCarthy is acting as clerk in the office of Foreman William J. Shattles, worth at the roundhouse for the summer.

Fred C. Tucker, trainmaster of the Seaboard Line at Macon, Ga., who has been passing a week at his former home in Kittery, returned South today.

The Grand Trunk railroad is after its passenger conductors and three have been discharged. One was arrested in

WHAT 98 CENTS WILL DO AT THE STAPLES STORE

98 cents
Buys a dress suitable for house or street wear, made from good quality percale in stripes, plaids and plain colors with sailor collar and cuffs of constrast colors.

98 cents
Buys a fine white lingerie waist with high or dutch neck, full front of embroidery or trimmed with val lace and insertion.

98 cents
Buys a sunshade with 2 tone effect cover, natural linene with lavender or green lining.

98 cents
Buys a white or natural linene dress skirt with large white pearl buttons whole length of front, the easiest skirt in the world to launder because it opens out flat.

98 cents
Buys a $1.25 combination corset cover and drawers, corset cover of hamburg, drawers trimmed with fine val lace, made from fine quality cotton.

98 cents
Buys a 54-inch hamburg flounching, fine quality embroidery and wide enough for a full length dress.

LEWIS E. STAPLES, 7 MARKET ST.

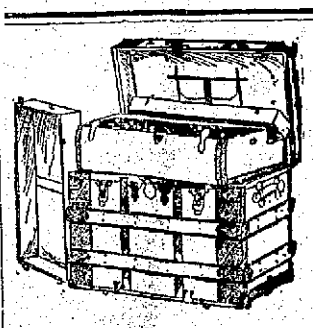

Buy Your VACATION BAGGAGE

— OF —

D. H. McINTOSH

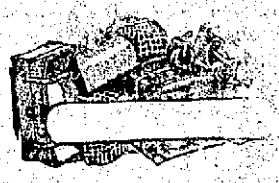

Headquarters for Trunks, Bags, Suit Cases, Hand Bags, etc., Prices Lowest in the City. It Will Pay You to Investigate

BARGAIN DEPARTMENT

One room in our store will be devoted to slightly damaged and shop worn goods; also a number of pieces that are known as "slow sellers," all to be closed out regardless of cost

Watch us grow D. H. McIntosh Corner Fleet and Congress Streets

...RESS WILL ...NISH THIS MONTH

...SHINGTON, July 5.—"We will ...rough before the end of the ..." said Representative Sherley ...entucky, leading Democratic ... of the House Committee on ...propriations, today. The fact that ...Senate has failed to act upon nine ...he appropriation bills, the pending ...eachment proceedings against ...ge Archbald and the Stanley Steel ...st investigation report did not ...ce Mr. Sherley to change his ...w.

"Everybody is tired of Congress," ...e said. "We are all willing to quit, ...nd the Senate will go into the high ...peed before the month is out."

...thers predicted adjournment be...en Aug. 15 and Sept. 1.

Soon after the Senate met today, Senator Myers waived his right to speak on the Lorimer election case in order that the Naval appropriation bill might be taken up. He will speak tomorrow.

The Senate has agreed to vote on the case finally on the "legislative day of July 6," but as many speeches are to be made, including one by Senator Lorimer, the vote probably will not be reached before the middle of next week.

Heat and reaction from the recent National conventions have combined to wear down the nerves of the members of the House, and that branch of Congress adjourned today after a half-hour's ineffective work.

As a result of the general peevishness, Majority Leader Underwood was unable to get an agreement on any order of business, and Minority Leader Mann, seeing the hopelessness of the situation, ended by raising the point of no quorum.

SOME STATESMEN AND THEIR DOINGS

If their sense of humor is not strictly partisan, those who enjoyed Finn of Pennsylvania, Heney of somewhere on the Pacific coast, Dynamite Ed of Oklahoma, and others, in the role of statesmen at Chicago should not miss Murphy of New York, Taggart of Indiana, and Sullivan of Illinois in the same role at Baltimore.

Mr. Finn is a product of Pittsburgh—a parochial boss, without grasp of national matters. But he is down on the bosses and wants the species exterminated. He was the very man for the howl that Mr. Roosevelt had mused and was promoting.

Mr. Heney, once a democrat, now a republican, at all times a spectacular man, fond of the limelight and full of strong language, was the very person for the assignment he accepted at the convention. Blackguarding the national committee to its face called for a gutter vocabulary and a phenomenal check, and he had both. He played for martyrdom, but failed. Warned of his real object, the committee quietly decided not to kick him out.

Dynamite Ed had his mouth with him, and his slogan was "Eat 'em alive!" which he emitted in all tones, from a shriek to a hoarse cry.

And yet great issues were under discussion. Taxation, currency reform and the protection of the courts from curbstone interference were among them.

At Baltimore Mr. Murphy is both a busy and an important man. The democracy is demanding pure politics, firm control of the trusts and the downfall of bossism, and Mr. Murphy is answering, "Aye, aye, sir," to every proposition.

And Mr. Taggart and Mr. Sullivan are similarly moved. Their hearts swell at every recital of boss rule and the injury to good government it entails. Apparently they are with the reformers.

And yet Mr. Murphy is the leader of Tammany Hall, Mr. Taggart the proprietor of a Hoosier political machine, and Mr. Sullivan so free in action as a politician that Mr. Bryan has described him as a political highwayman.

So that in this country of ours there are in both parties men performing some wonderful stunts. And if there is humor in the exhibition, there is also pathos. Should such men be permitted to cut such capers on the national stage? Are the Finns, the Dynamite Eds, the Murphys, the Taggarts and the Sullivans the sort to pick presidential candidates and pass upon platforms under the swelling note of economy and reform?

This is a strong government. None other could stand such a racket. And we are a strong and tolerant people. None other would tolerate such farce and pretence.—In high pace.—Washington Star.

Read the Want Ads. on Page 7.

Thomas Riley Marshall.

Thomas Riley Marshall, the Democratic nominee for vice president, was born in North Manchester, Ind., on March 14, 1854. He was graduated from Wabash college in 1873, studied law and was admitted to the bar in 1875. Wabash, Notre Dame and the University of Pennsylvania have given him the honorary degree LL. D. He is a Presbyterian. Mrs. Marshall was Lois I. Kinsey of Angola, Ind. The governorship of Indiana, to which he was elected in 1908, was his first political office. He is a thirty-third degree Mason.

"THE CONSTITIUTION AND ITS MAKERS."

The makers of the Constitution not only knew that the will of the people must be supreme, but they meant to make it so. That which they also aimed to do was to make sure that it was the real will of the people which ruled and not their momentary impulse, heir well-considered desire and determination and not the passion of the hour, the child, perhaps, of excitement and mistake inflamed by selfish appeals and terrorized by false alarms. The main object, therefore, was to make it cerain that there should be abundant time for discussion and consideration, that the public mind should be thoroughly and well informed, and that the movements of the machinery of government should not be so rapid as to cut off due deliberation. With this end in view they established with the utmost care a representative system with two chambers and an executive of large powers, including the right to veto bills. They also made the amendment of the Constitution a process at once slow and difficul, for they intended hat it should be both, and indeed that it should be impracticable without a strong, determined, and lasting public sentiment in favor of change.

Finally, they established the Federal judiciary, and in the Supreme court of the United Sates they made an addition to the science of government second only in importance to their unequaled work in the development of the principle of federation. That great tribunal has become in the eyes of the world the most remarkable among the many remarkable solutions devised by the Convenion of 1787 for the settlement of the gravest governmental problems. John Marshall, with the intellect of the jurist and the genius of the statesman, saw the possibilities contained in the words which called the court into being. By his interpretation and that of his associates and their successors the constitution attained to flexibility and escaped the rigidity which then and now is held up as the danger and the defect of a written insrument. In their hands the Constitution has been expanded to meet new conditions and new problems as they have arisen. In their hands the constitution has been expanded to meet new conditions and new problems as they have arisen. In their hands also the Constitution has been the protection of the rights of States and the rights of men.

The safeguard of the rights and liberties of minorities and individuals, of the weak, and, above all, of the unpopular, as a rule, has been found only in the court. And now it is proposed to undo all this and to make the judges immediately dependent on the will of those upon whom they must pass judgment. If the framers of the Constitution were alive today, they would not find a single new condition to affect their faith in an independent judiciary. They would decide now, as they decided then. Are we ready to reverse their judgment and open the door to the flood of evils which will rush into the State as they always have rushed in when in times past the cours were controlled by an outside power?

The destruction of an independent judiciary carries with it everything else, but it only illustrates sharply the general theory pursued by the makers of the Constitution. They established a democracy, and they believed that a democracy would be successful; but they also believed that it could succeed solely through forms and methods which would not make it impossible for the people to carry on their own government. For this reason it was that they provided against hasty action, guarded against passion and excitement, gave ample room for the cooler second thought, and arranged that the popular will should be expressed through representative and deliberative assemblies and the laws administered and interpreted through independent courts. Those who would destroy their work talk continually about trusting the people and obeying the people's will. But this is not what they seek. The statement as they make it is utterly misleading. That for which they really strive is to make he courts and the Congress suddenly and rapidly responsive to the will of a majority of the voters.—Senator Henry Cabot Lodge, in the July number of The North American Review.

WILL DELIVER VERDICT.

VITERBO, Italy, July 5.—The accused members of the Camorra, who have been on trial here for nearly two years, have now assumed an humble attitude and show profound respect for the judges and jury, placing themselves entirely in the hands of the court which will shortly deliver its verdict.

The presiding judge today read a long list of questions for the jury to answer, in order to establish who were the instigators of the crime of murdering Genharo Cuccolo and Maria Culinelli Cuccolo in June, 1906, who were the material executors of the crime, who were the accomplices and who were simply members of the criminal association.

The judge then began a lucid and impartial summing up of the case.

SHOT IN THE HAND

Abraham Cohen, twelve year old son of Mr. and Mrs. Bernard Cohen of Atkinson street, is he only victim of the Fourth whose accident came to the attention of the police or hospital authorities. Abraham shot off a Young America revolver into his left hand. The palm of the hand contained the entire charge of powder when the boy was rushed to the hospital where he was reated by Dr. Herbert A. Taylor

FOR SALE
The Samuel H. Ayers pla...
569 Middle St., corner Willard St. about 110 ft. on Middle St., could be made in two lots, large modern house, all modern conveniences one of the very best locations on Middle St. Apply on the premises or to
J. Howard Gr..ver
35 Austin Street

FOR SALE
Business Proposition
35 Austin Street
One story house with all modern improvements, 2500 sq. ft. of land three story paint shop; best equipped shop in this vicinity. Hot water heater, W. C. and plastered, very convenient for the business. Quite a stock of paint, varnishes and wall paper on hand, also work enough to run quite a crew of men. Address
J. Howard Grover
Or Inquire on the premises
Telephone 943 M

Isles of Shoals Steamer
Wharf on Market St. foot of Deer St.
Time Table
COMMENCING JULY 1, 1912
Subject to change without Further notice
Portsmouth and Isles of Shoals Hotels Appledore and Oceanic
The Staunch and Finely Equipped Ocean Going
STEAMER JULIETTE
(CAPT HOWE)
Leaves Portsmouth, wharf foot of Deer Street, For Isles of Shoals—At 8.00 and 11.45 a. m. and 5.40 p. m.
Sundays—At 11.20 a. m. and 5.00 p. m.
Returning.
Leaves Isles of Shoals for Portsmouth —At 6.00 and 9.10 a. m. and 3.25 p. m.
Sundays at 9.00 a. m. and 3.20 p. m.
Round Trip, good on day of issue only, 50 cents. Fare one way 50 cents.
For rates and further information inquire of
MANAGER The ISLES OF SHOALS S. S. CO.

FRANK JONES HOMESTEAD ALE
You will realize as never before, the goodness contained in a glass of GOOD ALE if you will spend your next nickel for THIS ALE.
POPULAR WITH PEOPLE IN ALL WALKS OF LIFE SOLELY BECAUSE
No Brew Can Be Better
No Better Can Be Brewed

ELDREDGE'S BEERS AND ALES
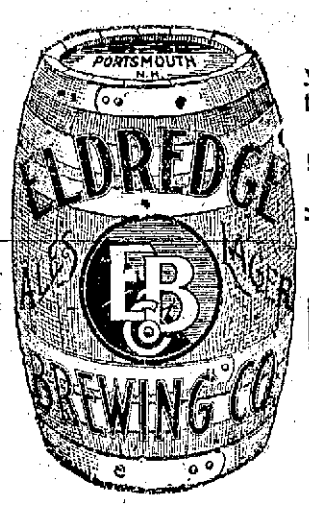

Have been for many years, and are today, the standard of excellence in the Art of Brewing.
Insist on
ELDREDGE'S
The are no others
"JUST AS GOOD"

WHAT WILL YOU USE
for floors in your house? Call and see our stock of Hard pine and Hard Wood Flooring. We are the only dealers that carry "H. F. ANDREWS'" brand
PINE CLAPBOARDS
Try our Clear Lake Extra Clear
RED CEDAR SHINGLES
McKenney-Littlefield Lumber Co.,
328 MARKET STREET.

Headquarters For New Hampshire People.
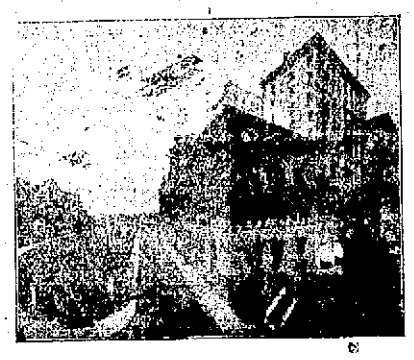
Hotel Bellevue
BOSTON.
Strictly FIRE PROOF
Convenient to Theatres and Shopping District
HARVEY & WOOD, Props

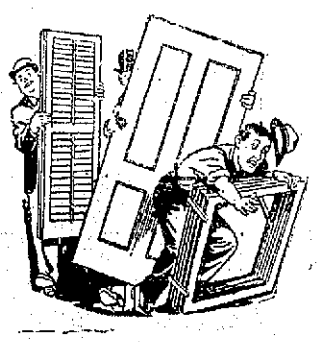
Blinds, Doors and Sashes
Made of New England Pin and by experienced hands.
Arthur M. Clark
5 & 37 Daniel St.

HOTTER THAN SUNSHINE
Is our Coal. Lay in Your Winter's Supply while prices are down and quality is up.
THE CONSOLIDATION COAL CO.,
Phones 23-38-39. Chas. W. Gray, Supt.

A Want Ad Pays Well

Give it to the Children
You need never be afraid of giving Jersey Ice Cream to your children whenever they may want it, for it is made to conform to every requirement of the Pure Food Laws. Only the finest tested cream, from our own Vermont creameries, the best fruit flavors and extracts, and cane sugar, properly blended and frozen, make
Jersey Ice Cream
the best ice cream sold in New England. Its delightful, creamy texture, smooth and well flavored, is free from lumps, pieces of ice and salt. Made in our absolutely hygienic factory, and packed and shipped in perfectly clean cans. You can always rely on it.
Sold by the plate or package.
JERSEY ICE CREAM CO., Lawrence, Mass.
FOR SALE BY
G. E. Philbrick, Druggist.
45 Congress St

All the Comforts of Home!
Hampton Inn, Hampton Beach, N. H.
The most beautiful place on the beach, away from the noice and dust. Overlooking the playground.
Rooms $1.00 Upward First Class Cuisine
Our Specialties -- Planked Steak, Planked Fish, Lobster Dinners.
Our Motto is to Please.
J. F. Lamb, - Proprietor.

"SCOOP," the Cub Reporter — The Umpire's Job Requires a Certain Amount of Tact — By Frank W. Hopkins

Sugden Bros. Corner Green and Vaughan Streets — Dealers in all kinds of Building Materials — **Lumber** DOORS WINDOWS BLINDS — **Shingles** MOULDING FLOORING SCREENS — **Mill Work** PARIOD ROOFING DRAIN PIPE CEMENT

THE ELKS DEFEAT RIVERSIDES IN A FAST GAME

Sorette Pitched a Great Game, Which Should Have Been Hitless and Runless.

The Elks defeated the Riversides in a fast and interesting game at the play grounds on Friday evening. The Elks, who for three innings had only made one hit off Lambardi, who was on the slab for the Riversides, weakened in the fourth and the Elks pounded in four runs on three singles and a double and a costly fumble by Able. He received great support from his team mates, who with the exception of Able took everything coming.

Sorette pitched a great game for the Elks, keeping the heavy hitting Riversides down to two hits, and these in the third when the side should have been retired, it was close to a no hit no run game. The Elks as a team played their best game of the season, Estabrook being the only weak spot. There was a shift in their make-up, Swasey going to first, Bunker to right and Hanson to left, and Dana Fernald was on the receiving end and he caught a fine game. Cragen played a fine game at third, his catch in the second of Lombardi's Texas Leaguer was fine.

The game in detail:

First Inning.

The Riversides were up and Grant filed out to Bruce, Caswell fanned and Pruett got life on Estabrook's error and went to second and got afound t othird on a short passed ball, but Able was thrown out by Estabrook.

The Elks got one man on after Hanson had filed out to center and Bunker had lift to Paul, Swasey singled an dstole second, but Fernald retired the side Plumpton to Paul.

Second Inning.

The second was a hitless runless inning. Huntooo struck out, Paul filed out to Bunker, Smart walked and Plumpton also received a free ticket, but Lombardi was unequal to the occasion an dwas out to Cragen.

The Elks wer eout in order, Cragen by Plumpton, and Poole and Estabrook were thrown out by Huntoon.

Third Inning.

The Riversides scored their only run in this inning. After Grant had been retired by Cragen and Caswell by Bruce Pruett hit to Estabrook, who let it go through him and Pruett went to second, Able singled and Pruett moved up and scored on Huntoon's single, but Paul retired the side to Swasey.

The Elks failed to score. Bruce fanned, Sorette was thrown out by Caswell and Hanson by Plumpton.

Score—Riversides, 1; Elks, 0.

Fourth Inning.

Smart fanned, Plumpton hit to Estabrook, who fumbled and Lombardi forced Plumpton at second and Grant was out to right.

The Elks did things in this inning. Bunner singled and went to second on Swasey's single an dboth moved up one on a passed ball, Fernald hit down the first base line to Paul and Bunker scored. Cragen singled to left and Swasey scored and Cragen went to third when Jim Able threw wild a ndhe scored on Poole's two-base hit. Estabrook hit to Huntoon and Poole was run down getween bases, Estabrook moving around to third in the mix up and he scored on a passed ball. Bruce stopped the scoring by hitting to Paul.

Score—Elks, 4; Riversides, 1.

Fifth Inning.

The Riversides failed to score in their half after Caswell was thrown out Pruett and Able fanned.

The summary:

Elks.

	ab	r	bh	po	a	e
Hanson, lf,	2	0	0	0	0	0
Bunker, rf,	2	1	1	2	0	0
Swasey, 1b,	2	1	2	5	0	0
Fernald, c,	2	0	0	5	0	0
Cragen, 3b,	2	1	1	1	1	0
Poole, cf,	2	0	1	0	0	0
Estabrook, ss,	2	1	0	0	2	3
Bruce, 2b,	2	0	0	2	1	0
Sorette, p,	1	0	0	0	1	0
Totals,	17	4	5	15	5	3

Riversides.

	ab	r	bh	po	a	e
Grant, cf,	3	0	0	1	0	0
Caswell, 3b,	3	0	0	0	2	0
Pruett, c,	3	1	0	1	0	0
Able, lf,	3	0	1	0	0	1
Huntoon, ss,	2	0	1	0	3	0
Paul, 3b,	2	0	0	0	0	0
Smart, rf,	1	0	0	0	0	0
Plumpton, 2b,	1	0	0	0	3	0
Lombardi, p,	2	0	0	1	0	0
Totals,	20	1	2	12	8	1

Innings,	1	2	3	4	5	
Elks,	0	0	0	4		—4
Riversides,	0	0	1	0	0	—1

Earned runs, Poole. Stolen bases, Swasey, Able, Huntoon, Lombardi. First base on balls, off Sorette 2. Struck out by Sorette 5, by Lombardi 1. Passed ball, Fernald, Pruett 2. Time, 1 hr. Umpires, Sheridan and Howard. Attendance, 1200.

SUNSET LEAGUE STANDING.

	Won.	Lost.	Pct.
P. A. C.	7	3	.700
P. C. U.	5	3	.625
K. of C.	5	4	.555
Elks	5	4	.555
Y. M. C. A.	3	6	.333
Riversides	2	7	.222

Special sale of Roses and Carnations Saturday afternoon 1 p. m. at the Portsmouth Flower Shop.

Speaker of Boston is the King Pin Sphere Walloper Of the American League

Boston, July 6.—Tris Speaker, the agile Red Sox outfielder, continues to hold a safe lead over Ty Cobb in the race for the batting honors of the American league. He now has a hitting average of .389, while the Detroit star is walloping the ball at a .377 rate. Speaker is a natural hitter and ball player, and, having struck his stride in earnest, all pichers look pretty much alike to him. For instance, he compiled four hits out of five times up against Ed Walsh in the last engagement with the Chicago White Sox, that being one third of all the hits made off the big spit baller by the Boston club. Local experts are of the opinion that Tris is the greatest outer gardener in the country, not even barring Cobb.

BASE BALL

RESULTS FROM YESTERDAY'S GAMES.

American League.

Philadelphia, 3—3; Boston, 2—5.
Chicago, 7; Detroit, 3.
Washington, 6; New York, 5.

National League.

Philadelphia, 10; Boston, 0.
New York, 6; Brooklyn, 1.
Chicago, 6; St. Louis, 0.
Pittsburg, 7; Cincinnati, 3.

New England League.

Lowell, 14; Brockton, 3.
Worcester, 9; Fall River, 2.
Lawrence, 3; Haverhill, 2.
Lynn, 6; New Bedford, 0.

WAITED FIVE DAYS

Couple From Connecticut Went to Dover to be Married Under the New Law

New Hampshire laws appear to be holding up Dan Cupid every now and then. In Dover last week William Luther Mills and Miss Linnie Blanche Campbell, both of Middleton, Conn., were obliged to pass five days in that city before the knot could be tied. They had no knowledge of the law of the state requiring non-residents to give five days' notice and rather than go back to Middleton they remained in Dover to await the day when the wedding bells would ring.

NOTICE.

Osgood Lodge, No. 48, I. O. O. F.

All Brothers are requested to meet at I. O. O. F. hall Sunday, July 7th, at 2 o'clock and march to the Pearl Street Baptist church, where the Memorial services of our Order will be conducted by Brother E. P. Moulton, pastor of the church. After the church services all members will march to the cemetery where official I. O. O. F. markers will be placed on each grave. These markers have been adopted by Osgood Lodge as official and represent our motto, "F. L. T." The Memorial services is planned to be an annual event. All Odd Fellows cordially invited to join with Osgood Lodge on this occasion. The Veteran Drum Corps will furnish music.

Por order,
WALTER H. MASON,
Noble Grand.
CHAS. H. KEHOE,
Recording Secretary.
C&H 13, 6, 6.

FORTY-EIGHT STARS IN NEW FLAG.

Admission of New Mexico and Arizona Commemorated.

The new national flag, bearing forty-eight stars, emblamatic of all the States, including the recently admitted Arizona and New Mexico, was flung from all Federal structures in the country and from the American Navy throughout the world. Thirteen stars only will be permitted in the blue square of the flags that are less than five feet wide, to avoid overcrowding. The red on the President's flag was changed to blue today, but, because of the President's absence, only the regular flag fluttered above the White House.

Parlor lamps, 49c, at Paul's, Saturday.

PORTSMOUTH
MONDAY, JULY 8

ONLY BIG SHOW COMI

The Following New England Cities Will Be Visited: Lynn, July 1; Gloucester, July 2; Salem, July 3; Haverhill, July 4; Lawrence, July 5; Dover, July 6, Portsmouth, July 8; With Boston and other important cities to follow.

Reserved Seats on Sale Show Day, 9 a. m., at Philbrick's Pharmacy. Same Price as on Show Grounds

Portsmouth Theatre

THURSDAY - FRIDAY - SATURDAY
JULY 4, 5, 6

CAPT. BRUNSWICK'S WILD WEST

Indian and Cowboy Feats, a Complete Change of Program, Presenting the Western Sketch

"ON THE INDIAN'S LAND"

Bud Carmin, The Phenomenal Boy Soprano

RENE VEDMAR — Singing and Acrobatic Dancing

GEORGE REYNOLDS — In Illustrated Songs

5 REELS - LATEST IN - 5 PHOTO PLAYS

Matinee 2.15, Evening 7 Sharp, Excepting Saturday Performance Starts Promptly at 6.45.

Same Little Price, 10 Cents — A Few Reserved Seats, 20 Cents

The Portsmouth Herald.

Established Sept. 23, 1884.

Published every evening, Sundays and holidays excepted, by the Herald Publishing company.

Terms:—$4.00 a year when paid in advance; 50 cents a month; 2 cents per copy, delivered in any part of the city or sent by mail.

Communications should be addressed to F. W. Hartford, Editor.

TELEPHONES

Editorial.....28 | Business.....37

Advertising rates reasonable and made known upon application.

Entered at the Portsmouth, N. H. postoffice as second-class mail matter

For PORTSMOUTH and PORTSMOUTH'S INTERESTS

OUR CANDIDATES:

For President,
WILLIAM H. TAFT
Of Ohio.

For Vice President,
JAMES S. SHERMAN,
of New York.

Saturday, July 6, 1912.

The list of Fourth of July casulties in Portsmouth was exceptionally light, for which we are deeply thankful.

The reception accorded President Taft by the residents of Beverly on Thursday must have made the chief executive feel that he was at home and among friends in New England.

The St. Louis Republican says tireless Washington candidates have heaved a sigh of relief when they learned that Congress has ended existing appropriations until July, 31.

The Boston Transcript says for the builders of lifeboats this is both seedtime and harvest. When the government pronounced the new requirement of full lifeboat accommodations for all passengers of coastwise steamers the price of the equipment, in general, doubled. And there was also a suspicion that the manufacturers of boats and rafts were in no special hurry to reduce the stringency of the demand. The companies have been between two exceedingly hot fires—government requirements and boat builders' high prices—and they have been sweating accordingly.

The Springfield Republican says England, Italy and Japan have now accepted the principle that ships must accept wireless messages from other ships whether they use the same system or not, and we may look for a universal adoption of this rule. Anything else would be intolerable. The world was lately shocked by the revelation of the danger that messages of vital importance might miscarry through the jealousy of rival systems, and at sea it is indispensable that the full value of this most wonderful of modern inventions be utilized. On land there may be a division of the field between competing inventions, but at sea no such division is possible, and the various systems must either co-operate or give way. The world's communications cannot be held up by trade rivalries.

The New York World says if Baltimore showed some of the evil phases of the old convention system, it also exhibited the best. It was a representative convention. It gave heed to the people. The note most frequently sounded by those who have commented upon the Democratic nominations is that they were responsive to public opinion. Bosses and combinations appeared but they did not control. In the presence of a popular expression rarely equaled in power, the ambitions of individuals, the pride of organizations, the interests of sections and the prejudices of factions all went down. No direct primary could have recorded more emphatically the preference of the millions.

The possibility that Col. Roosevelt's new party may poll a few electoral votes, and thus prevent any candidate from getting a majority of the electoral college, is beginning to excite some attention says Leslies. In that case the House would be called upon to choose the President, each state, small and large, having one vote and that vote to be cast as the majority of its members in that chamber should determine. The states in the present House—which, of course, is the one electing if the electoral college should fail to show a majority for any candidate—are divided evenly between the parties, the republicans having twenty-two and the democrats twenty-two, while six states are tied, and therefore could not vote. In that even division between the states there is a possibility for deadlocks and serious embarrassments.

The St. Louis Post-Dispatch says this colonel becomes the architect of a new party with "Thou Shalt Not Steal," as the corner stone, and the first thing he does is to steal the late Mr. Thurman's bandanna as an emblem.

Bird's-Eye Views.

A temporary chairmanship is as good a pretext as any for opening hostilities.

None of the new parties that have been started from time to time are in shape to be overhauled for present emergencies.

Baltimore has not see so much excitement since it had to send over for the Washington fire department.

Even so great a rubber expert as Mr. Ryan could not come in with overshoes while William Jennings was around.

There can be no doubt of the moral uplift. Nearly everybody who is anybody in politics is quoting Scripture.

The Nebraskan orator makes an "O. K." rubber stamp come pretty near doing the work of a steam roller.

If you cannot stampede a convention the next best demonstration of power is to deadlock it.

Hunting big game in Africa does not necessarily qualify a man as an elephant trainer.

Assertions that Roosevelt will have all the funds he needs are in bold defiance of the theory that Morgan, Belmont and Ryan control all the money in the world.

As he observes political tendencies there must be moments when Uncle Joe Cannon is tempted to quit standing pat and throw his hand into the discard.

The fear of disorder in the galleries is always present, although the real disturbances always happen on the floor of the convention.

Never again let it be said that there is more chance of tumultuous excitement in a republican than in a democratic convention.

Gov. Hadley is not visibly impressed by the fortunes of men who have devoted themselves to service as personal followers of Col. Roosevelt.

A well known scientist has pronounced the doom of the incubator. He says in order to raise chickens successfully the hen must be "on the job" all the way through. Theres are a few instance where it is best to let Nature take her own course, event in this modern twentieth century.

The republican national convention left Chicago richer by several millions of dollars. But a few millions a week one way or the other counts for little in a town so accustomed to big profits.

The latest financial rumor is that Thomas F. Ryan has in mind a sort of merger for the big political parties, with an understanding that they shall maintain separate offices and compete for business.

The United States has imported works of art from Europe during the past year valued at forty millions of dollars. This is double the value that has been purchased in any previous year. It is not to be wondered at that Europe begins to fear her art galleries will be robbed of their greatest treasures through the power of American gold.

If the suggestion that Col. Bryan and Col. Roosevelt run on the same ticket should ever take practical shape the fight to avoid the vice presidential nomination would be worth witnessing.

CURRENT OPINION

BY CHARLES L. BLAIN, Of New York City.

Wage Earners Should Seek Largest Income From Labor.

NO ORDINARY wage earner can save enough to escape from the wage-earning class. If by the ordinary wage earner we mean the average wage earner then we are dealing with a general average of considerably less than $12 per week for the fifty-two weeks in the year.

The present cost of bare necessities of life prohibits the saving of any considerable amount from the meager wages of the average wage earner. Certainly he cannot save enough in his prime to maintain himself in his old age. This would be true of those without family responsibilities, while average wage earner with a family to support can save nothing at all unless the standard of living of the famil yis reduced to meet advancing living costs, and then only a small sum which a brief sickness wil labsorb.

It is the families of the wage earners that populate the country. Wealthy families are not usually noted for large numbers of children. The wage earner's family must be supported before there can be any saving for the future, and when that is done there can be little or nothing left. Our large savings bank deposits as a rule belong to persons who are not in the wage-earning class.

Some wage earners follow trades that are highly skilled and exceptionally well paid. It is possible for some of these to save a portion of their wages but it should be noted that these are extraordinary wage earners, and even among these none of them may hope to escape the wage earning class by saving alone.

A young man asked a prominent American statesman how to acquire riches, and the answer was "Put yourself in a position to profit by the labor of other people"

Thewageearner who escapes from the wage-earning clas sdoes this. His savings are used as the basis of speculation or investment, which, if successful, yields him a profit on the labor of other people.

If the wage earner builds himself a home he is gratifying the home-owning instinct, but if he couples with it a tenement to rent he is developing the desire of the capitalist to profit by he labor of other people.

It is well for the ordinary wage earner to be prudent and to save what he can, but not with the idea of escaping thereby from the wage-earning class, lest his wings be singed by the flame.

The ordinary wage earner will do well to give more effort to improve the condition of the wage-earning clas sthrough trade union work and less to an attempt to escape from the wage-earning class by an unsuccessful imitation of the methods of capital.

All wage earners should seek the largest income from their own labor rather than to profit by the labor of their fellows.

OLD HANDTUBS IN PLAYOUT

A large crowd turned out to witness the firemen's muster, which was held on the Boston Common Thursday morning.

The Gingers of Jamaica Plain, under the foremanship of Philip Mock, carried off first honors in the handtub playout, setting up a mark of 163 feet 6 1-2 inches. Dorchester, led by John White, was 137 feet 3 inches, and the Stars of Jamaica Plain, captained by H. S. Wilbur, were third, although they broke down at 120 feet. The Roxburys, whose leader was William Lyons, were last with 111 feet 6 inches.

The judges at the pike were as follows; For the Stars, Will Nelson; for the Gingers, G. Walsh; for the Roxburys, M. Cavanaugh; for the Dorchesters, G. Dennison.

The judges at the stream were: For the Stars, J. P. Kelleher; for the Gingers, J. G. Geyhill; for the Roxburys, Ed White; for the Dorchesters, Ed. Bennett.

The Isle of Long Ago.

Oh, a wonderful stream is the River Time,
As it flows through the realm of Tears,
With a faultless rhythm and a musical rhyme
And a broader sweep and a surge sublime,
As it blends with the Ocean of Years.

How the winters are drifting like flakes of snow!
And the summers like buds between;
And the Year in the sheaf—so they come and they go
On the River's breast with its ebb and flow
As they glide in the shadow and sheen.

There's a musical Isle up the River Time,
Where the softest of airs are playing;
There's a cloudless sky and a tropical clime,
And a voice as sweet as a vesper chime
And the Innes with the roses are staying.

And the name of this Isle is the Long Ago,
And we bury our treasures there;
There are brows of beauty and bosoms of snow—
There are heaps of dust, but we loved them so!
There are trinkets and tresses of hair.

There are fragments of songs that nobody sings,
And a part of an infant's prayer,
There's a harp unswept and a lute without strings,
There are broken vows and pieces of rings,
And the garments that SHE used to wear.

There are hands that are waved when the fairy shore
By the mirage is lifted in air;
And we sometimes hear through the turbulent roar
Sweet voices we heard in the days gone before,
When the wind down the River is fair.

Oh, remembered for aye be the blessed Isle
All the day of our life till night,
And when evening comes with its beautiful smile
And our eyes are closing in slumber awhile
May that "Greenwood" of soul be in sight.

—Benjamin F. Taylor.

THOUGHTS FOR THE QUIET HOUR.

In the 28th verse of the 11th chapter of Matthew, the invitation is given to every one who is weary and heavy laden to come unto the one who gives the invitation and he will give them rest. The quetion comes naturally. Who are these weary and heavy ladened ones? When we stop to see who they are we find that it includes all who live in this world, or ever have or ever will. I think that all who ever take a look at their own life or any one whom they have ever known will find that there have been times when their burdens were so heavy that they have felt too weak to bear them and longed for some one to help them. I might write a book on the different burdens which mankind is called to bear but do not need to, for every one who reads this knows his or her own burden better than I can describe them. But every one feels his burden is the hardest that any one has ever been called to bear and think, If I could be situated as such a one is I should be perfectly happy, but let him inquire into all the experiences of the one whom he thinks is so fortunate and the chances are he will go back to his own condition and not envy the other any more. So we go about trying to find something or somebody to bear ours, or at least help us to bear them. But how seldom we find one who is able and willing to bear or help us to bear our burdens. Many times some fellow men could help us but will not. There are other times when no human being can help us if they would. So it seems so strange to the one who offers voluntarily to give help and rest to all who will come. It is estimated that there are sixteen hundred millions of people in the world. Now with all this vast number of heavy ladened souls to be given rest, makes us want to know who this one is who gives the invitation, and can he do it? Where shall we look for him? We look over the record of all the rich and high born, we do not find him, but we go to a little place called a stable and find a little babe whose parents are poor, too poor to have better quarters to stop, but there is something about the child which makes people think. He has a great work to do in the world, so there is much talk about him and stirs up a jealousy against him which causes his parents to take him away secretly in the night into a foreign country where they stay until they think he is forgotten, when they return and settle in an obscure village, where When this boy is old enough he goes to work with his father at carpenter work and works there until he is thirty years old, and has seen the trials which all have in this life and sees the main cause is sin and sellishness in some shape and is able to suggest a remedy he thinks. So at the age of thirty he leaves the carpenter's bench and goes out to carry this remedy. What is the result? He is laughed at and prosecuted and in the end put to death. This is the one who says "Come unto me all yet that labor and are heavy ladened and I will give you rest." It seems almost farcical for one who could not save himself from such a life and death to call others to himself for help. So we have to get at the secret of his power to help others in some other way than outward appearances. There must be some secret proven which all do not know, so the great question is what is that power? That question can be answered in one word and that word is "Love." Love in the heart makes the one who has it try to help all who are burdened or in any trouble, so often when one has passed through suffering and trials and friends have stood by and helped him, how it has lifted the burden and we sometimes almost feel that it has been worth while to have troube to prove who are your friends. But there are sorrows which no earthly friend can help, when a dear one is taken from us, how cold our human words. But when we read in the 11th chapter of John, 35th verse, that "Jesus wept when he stood by the grave of Lazarus, certainly not for Lazarus for he was going to bring joy and gladness to his friends, but I think he saw the long procession which were coming to lay a rich loved one with no one there to call them back, a constant procession which would continue as long as the world stands. So when we are passing through this experience what a comfort it is to feel that those tears which were shed at Lazarus' grave were shed for us. When nearly eight years ago I had to lay aside a dear one who had been walking by my side nearly forty-six years, and stood by the side of her grave it seemed as if I could see those tears which were shed by the side of Lazarus' grave 1900 years ago. If I could call all who have accepted and acted up to this invitation as witnesses should have millions who would testify that they know by experience that the giver of this promise did not promise more than he could perform. Though he was born in a stable and worked as a carpenter and afterwards went about doing good with no place to lay his own head and finally suffered the most cruel death.

Now at the close of this little talk I want to leave my own testimony that I know that this is not an empty promise by one who could not perform, but he has proved it to me by my own personal experience and this is why I am writing this and sending it out with the prayer that some burdened one may find rest by taking my advice and accept the blessed invitation.

ABRAHAM HILL.

MIDDLE STREET BAPTIST CHURCH.

Rev. William P. Stanley, pastor.

Morning service at 10.30, followed by the Communion Service.

Sunday school at noon in the chapel.

Men's class in the Annex.

Evening service at 7.30. Praise service, followed by brief address upon "Some uses and abuses in everyday life."

All cordially invited.

Y. P. S. C. E. in the chapel Tuesday evening. Prayer meeting on Friday evening.

Woodrow Wilson, the Democratic Candidate For the Presidency, and His Talented Wife.

Copyright by American Press Association.

Woodrow Wilson, the Democratic nominee for president, together with his wife and three daughters, make up an ideally happy family. Mrs. Wilson is a delightful hostess and brilliant conversationalist. The daughters are all tall and pretty, in which they resemble their mother.

Harry K. Thaw's Devoted Mother And Sister, Work For His Freedom.

Photo copyright, 1912, by American Press Association.

Mrs. Mary Thaw, the mother of Harry K. Thaw, has given the world another striking example of devotion to an erring son. During the years that the slayer of Stanford White has been in Matteawan she has lived near the asylum to be able to visit the prisoner as often as the rules allow. She was by his side during the efforts to gain his freedom before Justice Keogh. She is shown in the picture in company with her daughter, formerly the wife of the Earl of Yarmouth, on her way to the courthouse in White Plains, N. Y.

PORTSMOUTH FOUNDRY COMPANY

Iron and Brass Castings of All Kinds

Motor boat fittings and Grate Bars.
H. and C. Nickel bronze for Bearings.
We purchase old iron and brass

Foundry rear R. M. Baker Co.
Hanover St Telephone 915 M

A. J. LANCE, M.D.
DISEASES OF THE EYE, EAR NOSE AND THROAT
Congress St., Portsmouth, N. H.
Hours 9:30 to 12; 2 to 4.

FRED W. BOLAND, D.V.S.
Veterinary Surgeon
Graduate United States College Veterinary Surgeons, Washington, D. C.
Office and Kennels
608 State St. Tel. 832-M

F. S. Towle, M. D.,
PHYSICIAN AND SURGEON
350 State Street, Portsmouth, N. H.
OFFICE HOURS
From 8 a. m., 1 to 4 p. m., 7 to 8 p. m.

Dr. S. F. Griffin, Dentist
New Bank Building
Rooms 17-18, Pleasant St
Office Hours, 9 to 12 a. m.
2 to 5 p. m.

SECURE

Your Silver, Jewels, Family Relics, Trunks, Bonds, Mortgages, Wills and Deeds Before Going away for a visit. To leave them locked up at home is to invite loss by fire or burglars.

To place them in our modern and burglar proof vaults means absolute safety.

The new storage vaults are electrically protected.

FIRST NATIONAL BANK
PORTSMOUTH, N. H. NO. 19.

BOSTON & MAINE RAILROAD

POPULAR ONE DAY EXCURSION to BOSTON

Thursday, July 11, 1912

$1.50 ROUND TRIP FROM PORTSMOUTH $1.50

Tickets good going and returning on regular trains on above date only.

Procure your tickets early from local agent.

C. M. BURT, - - General Passenger Agent

Quality is Economy

Flannels —AND— Homespuns

For Midsummer wear you want a light Suit, coat unlined with patch pockets.

WE HAVE THE MATERIAL AND KNOW HOW TO USE IT

Prices Right

CHARLES J. WOOD,
MAKER OF CLOTHES OF TODAY.

HOTEL WHITTIER

Hampton, N. H.

UNDER NEW MANAGEMENT

Something New in a Country Inn—American and European Plan
Rooms with Bath and all Modern Conveniences
Garage and First Class Repair Shop for Automobiles
Especially Adapted to Automobile Parties

FRED M. CROSBY, Prop. LEWIS M. TUTTLE, Manager

ASSOCIATE HOUSES

HAMPTON COURT, 1223 Beacon St., Brookline, Mass.
HAMPTON COURT FARM, South Natick, Mass.

PLYMOUTH BUSINESS SCHOOL

Fall Term BEGINS Sept. 10th 1912

Thorough practical courses in English, Business, Shorthand and Typewriting by experienced teachers. Individual instruction. Registations may be made by mail.

Portsmouth Branch of the Plymouth Business Schools Chain of Schools. Times Building, Opposite Post Office

TELEPHONE CONNECTION

At The Churches

Court Street Christian.

The Rev. G. A. Beebe will preach morning and evening.

Sunday School at 11.45.

North Congregational Church.

Morning worship at half past ten o'clock with preaching by the pastor, and followed by the Communion service.

People's Church.

William A. James, Pastor.

Sunday School at 12 m.

Young People's meeting at 7.30.

Preaching service at 8 p. m. Sermon by the Pastor, followed by communion.

St. John's Parish.

Fifth Sunday after Trinity.

8.00 a. m., Holy Communion. Chapel. 10.30 a. m. Morning Prayer; Holy Comunion. Church. Sermon by the rector, Rev. Harold M. Folsom.

Sunday School and Evening Service omitted until September.

First Methodist Episcopal Church.

Lyle L. Gaither, Pastor.

Morning Worship, 10.30.

Sunday School, 12.00.

Evening Service, 7.30.

Subject of Sunday morning's sermon, "A World-Wide Invitation." Evening, "The Work-Song of Jehovah."

Prayer meeting Friday evening 7.30.

Christian Science Society.

No. 9, Market Street.

Services: Sunday morning at 10.45, and Wednesday evening at 7.45. All are welcome. Subject for July 7th, "God."

Sunday School at 11.50.

A free Reading Room at the same address affords an opportunity for reading or procuring Christian Science literature. Open to the ublic daily except Sundays and holidays from 2 to 4 p. m.

Advent Christian Church.

Morning prayer at 10.30.

Sunday School at 12.05; young people's Bible class in the vestry.

Preaching at 2.30 p. m., subject, "The Price of Liberty."

Young People's meeting at 6.

Praise service at 7.15, followed by short sermon.

All are cordially invited to these services.

Unitarian Church.

Morning service at 10.30 a. m. Preaching by Rev. Alfred Gooding. Communion at close of morning services.

The choir will render the following musical numbers:

Let the Hills and Vales Resound, Richards

There is a Land of Pure Delight, Shelly

To Thee, O Country, Eichberg

Christ Church.

The Peace Church.

Rector, Rev. Charles leV. Brine.

Services: Holy Eucharist, 7.30 a. m. Holy Eucharist and sermon, 10.30 a. m.; Evensong and sermon, 7.30 p. m.

The Rector will preach at 10.30 a. m. and 7.30 p. m.

A Lawn Party for the benefit of the Furnishing fund of the New Parish House will be given in the Parish grounds on Wednesday, July 24th, afternoon and evening.

Chapter Meeting Brotherhood of St. Andrews on Monday evening.

Meeting of those willing to assist in the Lawn Party on Tuesday evening at 7.30 o'clock.

St. Luke's Branch, W. A., on Wednesday, 2.30 p. m.

Holy Eucharist, 7.30 a. m.; service, 7.30 p. m. on Thursday.

Service, 7.30 p. m. on Friday.

Corporate Communion 7.30 a. m. on Sunday.

Offering for Missions on Sunday.

Pearl Stret Free Baptist Church.

Edwin P. Monlton, Pastor.

10.30 a. m., Preaching by the pastor, followed by Communion and reception of members.

11.45, Organized Bible Class and Bible class and Bible School.

2.30 p. m., Odd Fellows Memorial service.

7.30, Song service and short sermon.

Tuesday the Sunday School will hold the annual picnic at "Rand's Grove."

Mid-week service, Friday evening at 7.30.

Services at Little Harbor Chapel on Sunday morning at 10.30 o'clock. All are welcome.

KITTERY POINT

The fire on Gerrish Island Thursday evening proves to have been more serious than was supposed. Nearly two acres of woodland was burned over, and owing to the rough nature of the ground, the fire fighters had great difficulty in getting the blaze under control, which was finally accomplished only by digging a trench around it. That it originated from one of the fire balloons sent up from Newcastle is beyond doubt, as the remains of the balloon were discovered on Friday morning. The use of these most dangerous contrivances is prohibited in Massachusetts, and should be elsewhere.

Sunday services at the Free Baptist church, Kittery Point, July 7. Sermon to children at 2 p. m. Subject, "Where Things Come From." Sunday evening, a concert by the children.

Arrived, schooner John B. Carrington, St. George for Portsmouth; yawl yacht Quill II., J. F. Cole owner, from Marblehead.

Capt. and Mrs. T. Burton Hoyt, with Mr. and Mrs. Charles Favour, enjoyed an automobile trip to Boston on Thursday.

Mr. and Mrs. P. Fowler Parsons have returned to their home in Salem, Mass., after passing sevxeral days with Mr. and Mrs. Charles C. Dodge.

Miss Bertha Hanson has returned to Boston after a visit to her mother, Mrs. Lucy Collins.

Miss Marion Favour of Boston is the guest of Mr. and Mrs. T. B. Hoyt.

Mr. and Mrs. Joseph P. Rossiter are receiving congratulations upon the birth of a daughter July 4.

Maurice Randall has returned to his home in Attleboro, Mass., after visiting his parents, Mr. and Mrs. Moses P. Randall.

Mr. and Mrs. Samuel Yeaton of Dover were guests of Mr. and Mrs. Charles Tobey on Thursday.

Roscoe Anderson has moved his family into the house recently purchased of Mrs. Elmer Wilson.

Misses Edith and Alice Churchill are sojourning at Old Orchard Beach.

Mr. and Mrs. Miller of Everett, Mass., are guests of Mr. and Mrs. Wentworth Seawards.

Miss Lizzie Grinley has arrived in town for the summer, after spending the winter in Florida.

Rev. Winifred Coffin will occupy the pulpit at the First Christian church on Sunday taking her text from Acts 20, part of the 28th verse, "The church of God, which He hath purchased with his own blood."

Charles Hart has returned to his home in Cambridge, Mass., after visiting relatives in town.

Lester Manson of Boston was a visitor in town on Thursday.

Wilton P. Bray of Kingston, N. H., passed Thursday with his parents, Capt. and Mrs. Thomas D. Bray.

Mr. and Mrs. Fred Chase have returned from a visit to relatives in Boston.

KITTERY LETTER

Breezy Items From Village Across the River.

Kittery, July 6.

Second Methodist Church

Services for tomorrow at the Second Methodist church, Rev. Allison J. Hayes, pastor, are as follows:

10.30, Preaching, subject, "Noah, an Ark Builder."

Sunday school at 12.

Vespers at 5, subject of sermon, Mirrors versus Spectacles."

6 o'clock, meeting of Epworth League.

All are invited.

Second Christian Church

Rev. Arnaldo Natino, pastor.

10.30, Preaching, subject, "The Duty and Privilege of Vacation Season."

Sunday school at 12.

Christian Endeavor meeting at 6. Leaders, Mrs. Alex Donnett and Clarence L. Moody; topic, "Honesty." Special music.

Preaching at 7. Subject, "The Double Force of Righteousness."

All seats are free. All are welcome.

Miss Nellie Call was given a pleasant surprise on Friday afternoon when several of her friends called at the home of her aunt, Mrs. Hiram Sherburne, to celebrate her 17th birthday. The afternoon was happily passed with games, refreshments of ice cream, cake and fancy eables being served. They presented Miss Nellie with a handsome gold bracelet, wishing her many happy returns of the day.

Prof. and Mrs. G. H. D. Wadsworth returned on Friday from Holyoke, Mass.

Ralph Thompson, an employe of the machinery division at the navy yard, got his hand caught.

Those outside of the Sunday school who wish to attend the picnic next Wednesday will pay 40 cents, scholars 30 cents, under ten free.

Master Thomas Stevenson of Melrose, Mass., is passing his vacation with his grandfather, Augustus Stevenson of North Kittery.

Mr. and Mrs. C. Dana Bishop leave on Friday for Honolulu.

Miss Clara E. Keene remains critically ill at her home on Government street.

Mr. and Mrs. Paul Kitchen of Farmington, N. H., are the guests of Mr. and Mrs. Charles Chapman of Rogers road for a few days.

J. Orville Otis and family of Malden are visiting his brother, E. E. Otis and family of Government street.

Harry Hanscom of Farmington, who has been passing the holiday with his sister, Mrs. Charles Chapman, has returned home.

Elmer Munent of Lynn was a visitor in town on Thursday.

Mrs. A. N. Remick entertained friends from Boston on Thursday.

Mr. and Mrs. Charles W. Adams were guests of relatives in Portland over the holiday.

AT THE CENTRAL BAKERY

Having added new equipment at my shop I am now prepared to furnish everything that goes with a first class bakery. Fruit cake of all kinds fresh every day, 25 cents per pound; hot rolls every day at 4 p. m.; fresh bread and doughnuts every morning. Remember, we make a specialty of our cake and a trial will convince you that all our products are of the very best. Bakery and salesroom No. 169 Congress street.

CLARENCE I. SHERWOOD, Propr.

COL. THEODORE ROOSEVELT BIDDING GOOD-BYE TO HIS FRIENDS OF YOUNG BUFFALO WILD WEST

Cowboys of the Young Buffalo Wild West and Col. Cummins' Far East greeting their old commander, Col. Theodore Roosevelt, at Freeport, Ill. Many of these cowboys served with Col. Roosevelt during the Spanish-American war. The Young Buffalo Wild West will exhibit in Portsmouth, Monday, July 8.

Men, This Store Will Set You Right On What To Wear For Summer

This store presents a wealth of helpful suggestions From scarf to suit, you will find a stock that meets every dress need in clothing, shoes and furnishings.

N. H. BEANE & CO., 5 Congress St.

THE SIEGEL STORE, 31 MARKET ST.,

THE STORE OF QUALITY FOR THE PEOPLE.

Hot Weather Specials on our Second Floor for Quick Selling, Friday and Saturday, July 5th and 6th.

Mohair Dress Skirts in Black, Navy and Gray. All new this season. Waist measures from 22 to 36. Value $3.98, Sale price $2.98

White Lawn and Corduroy Dresses, also fine Stripe Lawns. Value, $2.98 to $4.98. Sale price $1.98 and $2.98

Linen Suits in all the newest creations and warranted colors, $4.98 to $7.50

Children's Tub Dresses, another lot just received. Value $1.50, Sale price 98c

Women's Lawn House Dresses with contrasting colors trimmed with Hamburg very dainty. Value, $1.50. Sale price 98c

Women's and Misses' Dress skirts all new this season in Cotton Corduroy, Natural Linen, etc. Waist measures from 22 to 36. $1.50 value, Sale price 95c

Waists a bewildering lot. Value from $1.00 to $1.50, Sale price 79c and 98c

Sailor Hats. Reduced from $1.00 and $1.50, Sale price 59c and 79c

THE SIEGEL STORE, 31 MARKET ST.

THE ARTHUR E. RICHARDSON CO.,
Cor. Market and Ladd Sts., Entrance 12 Ladd St.,
PORTSMOUTH N. H.

SILKS!

Our Silk Stock is Made Up of the Best Makes on the Market. Desirable, Durable and Dependable. Latest Colorings. Prices Right.

Large assortment of Cheney Brothers Foulards 85c.

36 inch Stripe Habutai Wash Silks 75c.

36 inch Messalines (15 new shades) at 75c.

Other Silks of Equal Value, All Colors.

We also have a fine line of Haskell Black Silks, Taffetas, Peau de Cygne, Messaline, Satin Raye, etc.

Agents fo American Ladies' Tailoring Co. All Suits Guaranteed.

PICTORIAL REVIEW PATTERNS.

HAS PASSED EXAMINATION

The many friends of B. Folsom Jenkins of this city will be pleased to learn that he has successfully passed the examination for entrance to the naval academy after a two months' preparatory course. After a few days at his home in this city, he leaves for Annapolis to take the physical test and begin his duties at the naval academy.

Window screens, 19c at Paul's Saturday.

ALWAYS HAS BEEN THE BEST

Cadillac automobiles. I have three good used Cadillac cars fully guaranteed $750, $950, $1050. One Elmore touring car $750.00. One 1911 Maxwell touring car five door $950.00. Single cyl. Cadillacs the old reliable $250, $275, $300, $350, $400. Two cyl. Buick $250. Federal tires, not in a trust, we guarantee them. Fire proof safes $10, $15, $25, to $150. Star Oil paste brass polish best out, 45c.

CHAS. E. WOODS, New street.

AMERICANS WELL REGEIVED AT OLYMPIA GAMES

STOCKHOLM, July 5.—Stockholm has set a standard for Olympic arrangements and hospitality which future Olympiads hardly will be able to surpass, not only in the Stadium appointments, which are the most luxurious for athletes ever known in Europe, but in the facilities provided for the press and visitors within the Stadium and everywhere about the capital.

Immediately after the football games were finished yesterday workmen began to prepare the great field for the other sports; apparatus for gymnastic displays, pole vaulting, jumping trenches and wrestling platforms being prepared.

The ceremonies of opening the athletic section of the games will be held tomorrow. After the march past the King, participated in by the athletes of all Nations, Crown Prince Gustave Adolph, the honorary president of the Swedish Olympic committee, will deliver an address. The court chaplain, Clemens Anfeldt, will then read the sermon, after which the hymn, "A Mighty Fortress is Our God," will be sung by the entire assemblage.

The weather today is again hot and favorable to the American athletes, nearly half of whom are ashore and training for their particular events.

The King of Sweden is impressed by the rifle work of the American team and has asked that one of the American rifles be sent to him for a trial at the targets.

STATE FINANCES

Treasury Had a Comfortable Balance on the First of July

The treasury of the state of New Hampshire started on the first day of July with a cash balance of $602,205.40, which would indicate a surplus of $500,000 or more at the close of the fiscal year on the first of September, as against a balance of $283,987.11 on Sept. 1 of last year.

The only bonds issued the current year are $250,000 highway bonds, which have just been advertised and will come in before the close of the year. For the erection of the new building at the State hospital, $187,000 in bonds were authorized by the legislature, but practically the entire cost of the structure has been met out of current funds and no debt will be created.

The only other bond issue pending is the series to meet the cost of the new building at the State Industrial school.

Secretary of State Pearson this afternoon announced the receipts from motor car licenses to July 1, as $94,626, as against $56,000 for the whole of last year. The secretary is confident that the total receipts from this source will go to $100,000.

MEDICAL EDITOR "BROKE IN" WITH THE DAILY PRESS.

Dr. H. Sheridan Baketel, editor of the Medical Times, New York, whose appointment by President Taft as a first lieutenant in the Medical Reserve Corps of the United States Army was recently mentioned in these columns, The Fourth Estate, is a newspaper man by training. Before taking up distinctly professional literary work he was well known in Boston and New York journalistic circles.

The son of Rev. Oliver S. Baketel, D. D., of New York, editor of the Methodist Year Book, and of the general minutes and prominent in Methodism as a clergyman and author, he commenced his newspaper career on the Portsmouth (N. H.) paper at the age of fourteen, gathering local items while attending high school. From that time his name was on a newspaper or news gaothering agency's pay roll continuously for more than twenty years. He fitted for college at Phillips Exeter Academy, took a special course at Boston University and was graduated from Dartmouth College with the degree of M. D. in 1895. During his student days he was connected with the Manchester Union and Mirror, the Boston Globe and Herald and the Associated Press.

After postgraduate work in Harvard medical school Dr. Baketel practiced in New Hampshire for five years, at the same time representing the Boston Globe and Associated Press.

The lure of newspaper life won him from medicine and he became exchange editor of the Boston Journal, coming to New York after several years as an editor of the Associated Press. His work in connection with the Chadwick case is still remembered. In 1905 Dr. Baketel took up more remunerative work in the medico-literary and advertising field and has devoted his attention most successfully to that line since.

The Medical Times, under Dr. Baketel's editorship, has assumed a front rank in medical journalism. Aside from membership in county and state medical societies the doctor belongs among others to the Greater New York Medical Association, American Medical Editors' Association, Society of Medical Juriprudence, the Army Surgeons and the Academy of Science.

He belongs to several New York clubs, is a member of Beta Theta Pi and Alpha Kappa Kappa fraternities, is a Thirty-second Degree Mason and a noble of the Mystic Shrine.

HAMPTON.

J. Bennett and family arrived at their summer home on Tuesday.

Miss Eloise Lane is entertaining her friend, Miss Smith of Boston.

Mr. H. G. Batchelder was in town on Sunday.

Will Quimby and friend of Rochester, N. H., are the guests of Mr. and Mrs. Fred Quimby.

Chester W. Godfrey and family are occupying their new house at North Beach.

Miss Bean of Lynn, Mass., is visiting her grandmother, Mrs. Mace of North Beach.

Philip Yeaton of Boston is spending a few days with Mr. and Mrs. O. H. Whittier.

Mrs. Willie Campbell and son Ross were the guests of Rev. and Mrs. John A. Ross.

Fred Tilton of Exeter has entered the employ of Everett Sanborn for the summer.

Mrs. E. G. Cole spent Sunday in Boston.

Dudley Holden of Boston was in town Sunday calling on relatives.

The night before the Fourth was a very quiet one for Hampton.

On Thursday afternoon Hampton was visited by a fire. The barn and out-buildings of Bert Philbrick were destroyed. With the help of friends the house was saved.

Mr. and Mrs. Albert Joplin and family spent the Fourth at their cottage at the beach.

Miss Ida Merrill and friend, James Buckley, are spending a few days with her father a his home, Mountain Park, North Woodstock.

Miss Anna Batchelder is spending the summer with her grandfather, C. G. Toppan.

Mr. and Mrs. H. J. Batchelder and family were in town on Sunday.

ACT QUICKLY.

Delay Has Been Dangerous in Portsmouth

Do the right thing at the right time.

Act quickly in time of danger.

Backache is kidney danger.

Doan's Kidney Pills act quickly.

Plenty of evidence to prove this.

Mrs. John W. Smart, 172 Gates St., Portsmouth, N. H., says: "Eight or nine years ago I began to suffer from kidney trouble. I had sharp pains in the small of my back which at times changed to a dull, grinding ache and if I over exerted myself, my suffering was intensified. I felt tired nearly all the time and had but little energy. Having reason to believe that my kidneys were disordered, I began trying various remedies but without success until I procured Doan's Kidney Pills at Philbrick's Pharmacy. The contents of two boxes improved my condition."

For sale by all dealers. Price 50 cents. Foster-Milburn Co., Buffalo, New York, sole agents for the United States.

Remember the name—Doan's—and take no other.

Women Must Have

help at times, if they would avoid headaches, backaches, lassitude, extreme nervousness. The really superior remedy for them—known the world over and tested through three generations—is

BEECHAM'S PILLS

Sold everywhere. In boxes 10c., 25c.

WILL ARRIVE SUNDAY

The Famous Annie Oakley Will Be Seen Here Monday

Young Buffalo Jr., aged twelve years, "Rattlesnake Pete" who first saw the light of day just ten years ago, and little Chief "Crazy Snake," a full blooded Sioux Indian nine years old, will greet the children of Portsmouth at the Young Buffalo and Colonel Cummins' Far East which exhibits in this city Monday afternoon and evening.

Young Buffalo, Jr. is the son of Colonel Vernon Seaver, general manager of the show. "Rattlesnake Pete's" father is Colorado Cotton, a famous roper and rider of bad horses, while the man who spanks Crazy Snake is a noted Sioux chief.

The trio of youngsters possess a full outfit of wild west regalia and ride their ponies just like seasoned cow punchers. Each boy carries a gun in a sure enough holster and Young Buffalo is rapidly developing into a crack shot. His instructress is the famous Annie Oakley, the best woman shot in the world. Rattlesnake Pete aspires to be a noted manipulator of the lariet and has so far advanced in the art that he is allowed to give exhibition of his skill while the show is exhibiting. The little Indian has a passion for horses and is now riding "Fadeaway," a diminuative pony, over the jumps.

The wild west show is in Dover today and will reach Portsmouth bright and early Sunday morning. Promptly at four o'clock the work of unloading will commence and the wonders of the world will be removed to the Almshouse show lot. Sunday will be a day of rest but everybody will be astir at sun-up Monday and at 10.30 the grand historical street parade will be formed.

The arena performance is decidedly worthy of note and among its features includes Annie Oakley, the famous woman shooter, Ray Thompson's troupe of high school horses, formerly with Buffalo Bill, Billy Wales, a famous bull whip manipulator from Australia, Colonel Cummins Far East offering and a whole lot of genuine wild west stunts.

GREEN ACRE CONFERENCES

Following is the program to be given at Green Acre, Eliot, Me., from July 7 to 13:

Sunday, July 7.

10.30 a. m., Pines, "The Tree of Life and its Redemption," Miss Buckton

3.30 p. m., Tent, "Brotherhood"

I. From the Religious Standpoint, Mr. James Middleton of the Boston branch of Harper and Brother.

Monday, July 8

9.00, 9.30 a. m., Tent, Devotional service.

10.30 a. m., Pines, "Brotherhood"

II. From the Political Viewpoint

Mr. James Middleton

Tuesday, July 9.

9.00-9.30 a. m., Tent, Devotional service.

10.30 a. m., Pines, Informal Educational Conference. "The Importance of Family Life in the Education of the Child."

Annette H. Schepel of London.

3.30 p. m., Eirenion, The Story of "Eager Heart," a dramatic reading.

Miss Buckton

Wednesday, July 10.

9.00-9.30 a. m., Tent, Devotional service.

10.30 a. m., Pines, "1912 and the Signs of This Age,"

Miss Buckton.

3.30 p. m., Eirenion, Song Recital, Mrs. Mary L. Lucas, soprano, Boston.

Thursday, July 11.

9.00-9.30 a. m., Tent, Devotional service.

10.30 a. m., Pines, I. "Philosophic Living,"

Fillmore Moore, M. D.

Friday, July 12.

9.00-9.30 a. m., Tent, Devotional service.

10.30 a. m., Pines, National Epics of Northern Europe. I. "The Kalevala; the Resurrected Epic of Finland,"

Dr. Emil E. Camerer of New York.

3.30 p. m., Persian Pine, "Bahai Revelation," informal conference, conducted by Miss Buckton.

Saturday, July 13.

9.00-9.30 a. m., Tent.

Mrs. Caroline Marsh.

FUNERAL SERVICES

The funeral services of Timothy A. Tucker will be held from his late home on Highland street, Monday afternoon at 2.30 o'clock and will be strictly private. Kindly omit flowers.

OBSEQUIES

Dr. Abert A. Garland

The remains of Dr. Albert Garland of Portsmouth, who died at Farmington last Tuesday, were brought to this city last Wednesday and interred in the family lot at the Rochester cemetery. The funeral was held from the home of Alden Amazeen on Central street, Farmington, Rev. J. D. Smiley, the pastor of the Congregational church, officiating.

Dr. Garland for a number of years lived in Farmington and was a vesy successful dentist. He was a member of the Farmington school board for several years.

He was born in Barnstead, the only child of Isaac and Mary Ann (Rollins) Garland, and was educated in his native town and Strafford Academy. He studied at Lawrence, Mass. He first opened an office in South Berwick and later in Farmington, and for the past eight years has resided at Portsmouth.

He was a Mason, and while living in Farmington took a great deal of interest in Farmington Lodge. Dr. Garland went to Farmington three weeks ago for his health and was considered improving and on Monday evening attended a Masonic lodge meeting. He was taken ill the next day.—Dover News.

WILD WEST SHOW AT PORTSMOUTH THEATRE

Capt. Brunswick and his band of Sioux Indians who made such a hit the first three days with the patrons of this theatre were held over for the last three days. They have made a change in their program, presenting a melodramatic sketch entitled "In the Gold Fields of the West," full of many exciting and thrilling incidents.

Bud Carmin, the boy Soprano, is making quite a name for himself during the short time he has been here. Mr. Carmin came here direct from the Cabaret show at Point of Pines, where he was the talk of the whole show.

George Reynolds, another illustrated song singer, arrived yesterday and was well received.

Rene Vedman, a charming soubrette, does some very clever acrobatic dancing and also possesses a good voice.

The Photoplays will change today.

Program

Picture, To Fool Uncle, Biograph.

Song, "Good Old U. S. A.

George Reynolds

Act, Capt. Brunswick's Wild West Show. Part I.

Picture, The Greed of Gold, Pathe

Act, Bud Carmin, the Boy Soprano.

Picture, The Cowboy Kid, Milles.

Act, Rene Vedman, Acrobatic Dancer.

Picture, The Nipper's Lullaby, Vitagraph

Act, Capt. Brunswick's Wild West Show, Part II.

Picture, The Senorita's Butterfly, Lubin.

UNION REBEKAH NOTICE.

All members of Union Rebekah Lodge, No. 3, I. O. O. F., are requested to meet at Odd Fellows' Hall Sunday, July 7th, at two o'clock to attend the Memorial service of our order at the Pearl Street Baptist church, conducted by the pastor, Rev. E. P. Moulton. After the services flowers will be placed on the graves of our deceased members. The members of the lodge desiring to furnish flowers for the occasion will please send them to Odd Fellows' hall Saturday evening at 7 o'clock. The public are cordially invited to the services.

Per order,

HELEN A. McDONOUGH, Noble Grand.

LIZZIE H. ANDERSON, Secretary.

C11

MANY TAKE EXAMINATION

A civil service examination was held at the Custom house building today for the position of messenger in the government service. The examination was taken by twelve candidates.

Dyspepsia is America's curse. Burdock Blood Bitters conquers dyspepsia every time. It drives out impurities, tones the stomach, restores perfect digestion, normal weight and good health.

Court street wore a patriotic air on Fourth of July day, eight large American flags being displayed between Pleasant and Rogers sreets.

I can offer for sale and immediate delivery one 1912 Cadillac Phaeton. This is the last I can get. Also one Hupmobile roadster 32 h. p. 32 in. wheels; $900 fully equipped. If you can use one of these act quick. Federal tires not in a trust. Star Oil paste brass polish 45c. can, goes further than one gal. liquid. Chas. E. Woods, Bow street. J31w

Let us quote you on auto tires. Largest stock in the state, including many odd sizes of the popular makes. Dover Garage Tel. 160.

Trafton's Forge

PLANT

Shipsmiths Work Horse Shoeing

All Kinds of Repair Work.

GEORGE A. TRAFTON

When In NEW YORK Stop at

The New Fire Proof

NAVARRE

Seventh Ave. and 38th St.

Business Men, Families, Tourists. Maximum in luxury at minimum of cost. Accessible, Quiet, Elegant. Within Fife minutes walk of Theatres, shops and clubs, 300 feet from Broadway, New Dutch Grill rooms, largest in city. Electric cars pass hotel to all railroads.

EUROPEAN PLAN

$1.50 per day without bath $2.00 per day with bath

Suites $3.50 and upwards.

Send for Colored Map of New York

EDGAR T. SMITH, Managing Director.

STOP - LOOK - LISTEN

Every Car Passes the Door of the

Portsmouth Tailoring Co.

31 Congress St.

Over Leckey's Cigar Store

Open

7 a. m. to 9 p. m.

We do cleaning and pressing.

We do nothing but first class work.

We call and deliver promptly.

We keep your trousers from bagging at the knees.

We know that our prices are right.

THERE IS A REASON

Hampton Beach Casino

Opening Of The Season

COMMENCING

Week Monday, July 1

Joseph J. Flynn Presents

The Effervescent Musical Comedy

A NIGHT'S FROLIC

Scintillating with Mirth and Melody.

A Splendid Company, New Music Dainty Girls.

Afternoon and Evening

W. F. Woods

22 Congress Street

CHICHESTER'S PILLS

THE DIAMOND BRAND.

Ladies! Ask your Druggist for Chi-ches-ter's Diamond Brand Pills in Red and Gold metallic boxes, sealed with Blue Ribbon. Take no other. Buy of your Druggist. Ask for CHI-CHES-TER'S DIAMOND BRAND PILLS, for 25 years known as Best, Safest, Always Reliable

SOLD BY DRUGGISTS EVERYWHERE

SHOE

Laces, Bows, Polishes, Arches, Rubber and Wood Heels, Rubber Soles, Special Shoes and Moccasins.

Also largest stock in the city for repair supplies.

Fine repair work at short notice.

Chas. W. Greene's

Shoe Repairer and Specialist

8 Congress St.

Garden Hose and Lawn Sprinklers

at

W. S. JACKSON'S

111 MARKET ST.

7-20-4

M. O. SULLIVAN'S

10 CENT CIGAR

Factory Output Now at the Rate of

Thirty Five Millions Annually

By Far the

Largest Selling Brand of 10 cent Cigars in the World

Factory Manchester, N. H.

FARM WANTED

One that would be Suitable for Summer Home.

Here is your opportunity. Send us at once full particulars what you have to sell. Address

Information Dept.

MAINE TOURIST BUREAU

Fidelity Bldg., Portland, Me

H. W. NICKERSON,

Undertaker and Licensed Embalmer,

Office 5 Daniel St., Portsmouth

Residence 45 Islington St.

Telephone at Office and Residence.

NOW

Is the time to have your Lawn Mower put in order.

Sewing Machines, Cash Registers and Typewriters repaired

Lock and Gunsmith

C. R. PEARSON

2 Haven Court Tel. 819-M

ELECTRICAL CONTRACTOR

Houses Wired for Electric { Lighting, Bells, Gas Lighting, Annunciators

Speaking Tubes put in.

Estimates cheerfully given

Twenty Years' Experience in the Business.

G. M. D. Fernald, 49 Hanover st

Tel Connection

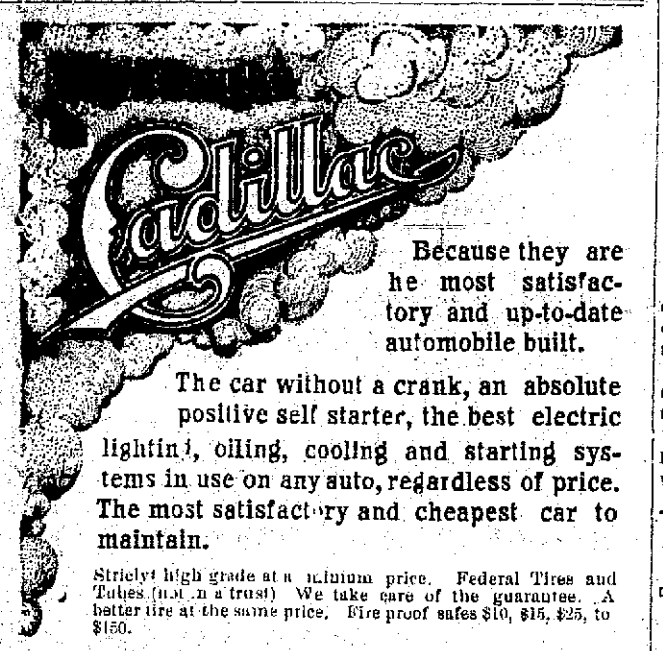

Because they are the most satisfactory and up-to-date automobile built.

The car without a crank, an absolute positive self starter, the best electric lighting, oiling, cooling and starting systems in use on any auto, regardless of price. The most satisfactory and cheapest car to maintain.

Strictly high grade at a minimum price. Federal Tires and Tubes (not in a trust) We take care of the guarantee. A better tire at the same price. Fire proof safes $10, $15, $25, to $150.

CHAS. E. WOODS, Bow St., PORTSMOUTH

Agent, Rockingham, Strafford and York Counties.

Catalog Mailed for the Asking

IF you want to buy or sell REAL ESTATE in Portsmouth or vicinity there are three things to be remembered.

First---The Name---Clarence H. Paul

Second---The Address---9 Congress Street.

Third---The Telephone Number---322-W.

With these three facts firmly fixed in your mind the result is sure to be

SAFE, SPEEDY, AND SATISFACTORY

The New Perfection Heating Plate

has proved a great convenience to all users of the

New Perfection Oil Cook-stove

This year we are selling

The New Perfection Broiler

The New Perfection Toaster

The New Perfection Griddle

each designed specially for use on the New Perfection Stove.

With these appliances and the New Perfection glass door steel oven, the New Perfection is just as complete and efficient a stove as a regular coal range. Certainly, it is much cleaner and cheaper. Many people use the New Perfection all the year round.

Ask to see this Stove at your dealers. It is handsomely finished. It has long enameled chimneys, turquoise-blue. Also cabinet top, drop shelves, towel racks, etc. Made with 1, 2 or 3 burners. Free Cook-Book with every Stove. Cook-Book also given to anyone sending 5 cents to cover mailing cost.

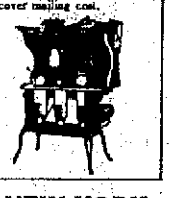

STANDARD OIL COMPANY OF NEW YORK

NEW YORK CITY, ALBANY, N. Y. BUFFALO, N. Y. BOSTON, MASS.

THE COMPANY WITH THE PYRAMID

42 CONSECUTIVE YEARS OF PYRAMIDAL PROGRESS

ASSETS SURPLUS

NEW HAMPSHIRE FIRE INSURANCE CO.

MANCHESTER, N.H.

TOTAL LIABILITIES $2,496,304.53

POLICY HOLDERS SURPLUS $3,229,504.81

CEMETERY LOTS

CARED FOR AND TURFING DONE

With increased facilities the subscribers again are prepared to take charge of and keep in order such lots in any of the cemeteries of the city as may be entrusted to their care. They will also give careful attention to the turfing and grading of them, also to the cleaning of monuments and head stones, and the removal of bodies. In addition to work at the cemeteries they will do turfing and grading in the city on short notice.

Cemetery lots for sale; also Loam and Turf.

Orders left at residence, corner of Richards avenue and South street, or by mail with Oliver W. Ham, 64 Market street, will be given prompt attention.

M. J. GRIFFIN & SON.

John Sise & Co.,

FIRE INSURANCE

No. 3 Market Sq.,

PORTSMOUTH, N. H.

DECORATIONS

For Weddings, and Flowers Furnished for all Occasions.

Funeral Designs a Specialty.

R. CAPSTICK,

ROGERS STREET.

BOOK BINDING

Of Every Description

Blank Books Made to Order

J. D. RANDALL

(Over Beane's Store, Congress Street)

MARBLE AND GRANITE

Tablets, Monuments Mausleums

OF ALL DESIGNS

My plant contains an Air Compresser, Pneumatic Tools for Lettering and Carving, Polishing Machines all run by electric power. The only plant in this section with modern appliances.

FRED C. SMALLEY

9 Water St Portsmouth

Your Laundry Work placed at random is productive of much annoyance and little satisfaction. Send it to the

Gentral Steam Laundry

61 STATE STREET

It will not be damaged. It will be delivered promptly and will be there.

Telephone 157-62.

W. G. Wiggin, Prop.

AN IDEAL ISLAND

Romance of Centuries Hangs About Porto Rico

One Hundred Years Before Jamestown Arose From Wilderness the Spaniards Were Living on This Gem of the Indies.

San Juan, Porto Rico.—Quaint and picturesque and heavy with the romance of four centuries as a possession of the superstitious and fiery Spaniard is Porto Rico, to which Edward M. Bainter, principal of the Central high school of this city, goes next month as commissioner of education. As the reader is aware, Porto Rico became a colony of the United States at the end of the Spanish-American war, and a wonderful development has taken place in the tropical island the 14 years since.

Porto Rico had been settled a century by Europeans before Jamestown was founded or the Dutch sailed up the Hudson river. The second century had begun before the Pilgrim fathers waded from the Mayflower to the dry Massachusetts shores. Closely associated with its early history are the names of Juan Ponce de Leon, Nicholas de Ouando, Diego, Columbus, Drake, Hawkins, Lord Cumberland, Salazar, Sotomayer and others whose struggles with the rebellious Indians, marauding Caribs, pirates and buccaneers in their attacks on the primitive city of San Juan and other more defenseless settlements furnish a story replete with adventure, warfare and romance.

Christopher Columbus touched at Porto Rico on his second famous voyage to the new world. Ponce de Leon, he of the search for the waters of everlasting youth, built the first town upon it and called it San Juan. San Juan became the capital of the island in 1508, and today holds the same position. It is a typical Spanish city.

If the traveler is fortunate he will sail into San Juan bay in the early morning when, against a gorgeous tropical sunrise, the blue of the ocean, the gray and moss covered walls, the white parapets of Casa Blanca and the many tinted dwellings rising terrace like from the bay to the heights overlooking the sea form a riot of colors. On the other side of the harbor vivid green cane fields, interspersed with

Luxuriant Vegetation in Porto Rico.

dark tinted palms, the soft colors of an occasional settlement and the background range upon range of hills still enveloped in the purple shadows of the dawn, complete the beauty of the scene.

The sound of the sunrise gun booms forth from the grim and battle scarred ramparts of old Morro, the impregnable fortress which the cannon balls of many nations have failed to crumble, as the ship approaches the narrow entrance to the land locked harbor. Passing the gray and ancient city wall, its heights crowned by the barracks, Casa Blanca, the residence of the military commander and Santa Catalina palace, now the headquarters of the civil administration and the residence of the governor of the island, in which Mr. Bainter will have a home, the vessel threads its way between buoys marking the channel. Across the harbor the quaint fishing village of Palo Seco is seen in a grove of cocoanuts, and farther along the beach Catano, another small village, the delicately tinted houses from a distance adding to the charm of the picture.

WOMAN IS CHASED BY MOOSE

Husband Kills Animal, Which, It is Believed, Escaped From the Whitney Preserve.

Pittsfield, Mass.—As Mrs. Lawrence Clement was leaving her house at Becket recently a big bull moose suddenly appeared in the front yard and chased her into the barn. She was so frightened she fell to the barn floor in a faint.

Mr. Clement, who is a constable, was near by and hastened by a back route to the house for his shotgun. He killed the moose as it darted for a thicket.

The moose weighed at least one thousand pounds. Mrs. Clement was under the care of a physician tonight. It is believed the moose is one that escaped from Harry Payne Whitney's preserve, on October mountain, last fall.

The Perfect Toilet

The perfect toilet is best accomplished with hot water available in unlimited quantities.

The Gas Water Heater

furnishes hot water, enough for a bath, in 20 minutes—cost one cent. We will gladly show you one in operation in our salesroom.

See the Gas Co.

BRYAN AND TAMMANY

What has come over Tammany Hall? What has come over William J. Bryan? They were once good friends.

On one occasion, when in New York campaigning, Mr. Bryan, seated beside Richard Croker, then the leader of Tammany, exclaimed, "Great is Tammany, and Croker is its prophet!"

Tammany, then, as now, was a thoroughly corrupt organization. Then, as now, it was the tool of large moneyed interests in Wall street. Then, as now, when Simon said wigwag, the Tiger's tail responded.

Then, as now, Mr. Bryan was personally a clean man, of ideas and ideals. In his practices he was above graft, or any of the tricks of low politics.

Why, then, Mr. Bryan's present attitude toward Tammany? Mr. Murphy is distinctly on the Crokerian order. The Morgan-Ryan-Belmont power over Tammany is no greater than when Mr. Bryan was cheering the organization on, and accepting the fruit of its labors. If what Mr. Croker offered on a silver salver was without stain or taint, and altogether agreeable to Mr. Bryan, what is the matter with Mr. Murphy's offering to Mr. Clark, or anybody else?

Let us suppose a case. Suppose that Tammany, instead of putting forward Judge Parker for temporary chairman, had asked Mr. Bryan to accept the place, on the score that his influence with the party, notwithstanding his three defeats for the presidency, remained great, and harmony would be served by his selection as presiding officer. Suppose the suggestion had caught the convention, and a wave of Bryan enthusiasm thus started how swept Mr. Bryan not only into the chair, but into another nomination to the presidency.

Would Mr. Bryan have considered the nomination tainted, and declined it, because of its Tammany origin? Of course not. He would have accepted it gladly, and on his campaign visit to New York have again complimented the organization, and hailed its leader—Murphy this time—as its prophet.

Mr. Bryan's present attitude toward Tammany is correct as to facts. The organization is thoroughly unworthy, and should not be permitted to name the candidate of a great party for the presidency of the United States. But he has himself plowed with the Morgan-Ryan-Belmont heifer. Does he repent him of his sins, committed when he had a crop on hand for himself?

Mr. Bryan has injured himself by coaxing Mr. Roosevelt. The latter, after plowing with Boss Crane and Boss Cox and Boss Penrose and other bosses, suddenly developed into a roaring lion seeking to devour them. When they served him they were all right. When they refused to serve him longer they were all wrong. Tammany hitched to the Bryan plow was all right. Hitched to the Clark plow, it is all wrong.—Washington Star.

WHEN you meet with an injury, the first thing to do is to apply Omega Oil. It stops the pain and reduces the inflammation and swelling. Trial bottle 10c. Large bottles 25c and 50c.

"MOBO"

AUTO SOAP

A. P. WENDELL & COMPANY,

2 Market Square,

Phone 850.

TO RESTORE GARDEN

Work Is Begun on Famous Orangerie at Versailles, France.

Landscape Is Considered Le Notre's Masterpiece—It Has Particularity of Giving the Impression of Being Perfect Work of Art.

Paris, France.—Important works are in progress at Versailles in the restoration of the Orangerie. These are expected to be terminated shortly. Since, therefore, the great gardener Le Notre again occupies public opinion it is permissible to expatiate upon the beauties of the gardens at Versailles, which are unquestionably his masterpiece.

Designed as they are with consummate art, these gardens are always charming, though nowhere in them is there a trace of abandonment or fancifulness. They have the particularity of giving the impression of being a perfect work by reason of the art, judgment and wit expended upon them, and for this reason such poets as Alfred de Musset have never been able to admire their precise, stiff and rather solemn style. But, on the other hand, their beauty is one that endures, over which the years slide without marking it with a shadow of decrepitude or with a wrinkle, and which ends by triumphing over all the caprices of taste, fashion and time.

There is a famous point in the gardens of Versailles—this is the one chosen by Louis XIV. himself to afford his visitors an opportunity of admiring his vast domains. This point is in the axis of the Tapis Vert, at the foot of the Parterre de Latone. From it one can embrace in a magnificent view the perspective of the Chateau, the park and the Grand Canal.

Turning first toward the Chateau, the visitor's eyes run rapidly over the marble steps, the wide alleys, the verdant slopes which lead up to it, without missing the play of the fountains, the sculptures and vases, mingled with the trees, lawns and flowers, with sobriety and perfect taste.

From the parterre of the Orangerie the eye naturally rises to the imposing mass of the Chateau, which appears so majestic above the stone

In Versailles Park.

balustrade of the sustaining wall. In all this architecture are arranged the greenhouses or winter garden in which the rare or fragile plants, the exotic trees, such as the rose laurels, the pomegranate and orange trees, find shelter. And the picturesque pleasure of this image is such that one can easily imagine it adorned with the most varying and brightest colors in all possible shades of red, green, yellow and blue—in a word, like a veritable picture.

WRITER'S CRAMP, MISNOMER

Merely a Case of Inability of an Over-Tired Brain to Signal the Muscles.

London.—Biological tests by scientists at the London hospital show that "writers' cramp" and other similar states of apparent muscular paralysis are actually due, not to the tiring of the muscles, but to brain fag.

It appears that the particular part of the brain which controls special combinations of muscle-action, such as the movements of writing or the working of a telegraph key, tend to become more quickly exhausted in some individuals than in others. Such exhaustion leads to a state in which the brain is actually unable to send out its necessary messages to the hands and fingers to write, tap a key, hold a violin bow, and so forth. Furthermore, once the nerve cells, the "batteries" of the brain, get thoroughly run down, it is not easy to restore their energy.

Heretofore it has been supposed that all troubles of the kind were due simply to overtiring of the muscles concerned.

Permits Elders to Sleep in Church.

Philadelphia.—While William Bancroft was holding forth before the Society of Friends a gentle rumble of snores came from all parts of the old meeting house. The speaker admonished his hearers to let the old folks sleep on. He said he would talk to the young people and let the elders enjoy their naps.

Calico Dresses for Commencement.

Pecatonica, Ill.—The girls of the senior class of the High school have decided to wear calico dresses, of their own make, at their graduation exercises.

PILES CURED AT HOME BY NEW ABSORPTION METHOD

If you suffer from bleeding, itching, blind or protruding Piles, send me your address, and I will tell you how to cure yourself at home by the new absorption treatment; and will also send some of this home treatment free for trial, with references from your own locality if requested. Immediate relief and permanent cure assured. Send no money, but tell others of this offer. Write today to Mrs. M. Summers, Box P, Notre Dame, Ind.

CLASSIFIED ADS.

For Sale, Wanted, to Let, Lost, Found, Etc.

YOU GET RESULTS FROM THIS COLUMN.

1 Cent a Word Each Insertion

4 Lines One Week 40c

WANTED

WANTED—Two rooms for light housekeeping. Address E. M. C., Herald office. J1h1w

WANTED—Dining room waitress. Apply Hotel Prescott, High street. J1tf

SALESMAN — Traveling; Salary and expenses or commission; must be active, ambitious, energetic; splendid opportunity; former experience not essential. Landmark Cigar Co., Denver, Pa. C&H3t J6

TO LET

TO LET—A large front sunny room. Heat and bath. Apply 87 Hill street. J3,hc,1w.

TO LET—Three unfurnished rooms for light housekeeping. Address B., Herald office. J3,hc,1w

TO LET—Six room house with modern improvements. Apply to Rufus Wood, 29 Congress St. J11w

LOST

LOST—A baby's necklace somewhere around Market Square. An anchor and an amber heart. Finder please leave at this office. C&H1w J2

FOR SALE

FOR SALE—Horse, buggy, democrat wagon, harnesses. Inquire, 29 Ladd street. C&H1w J3

FOR SALE—No. 6 Oliver Typewriter, used very little, good as new, cost $100, sell for $45.00. Box 14, Eliot, Me. J14t

FOR SALE—1 Soda Fountain in good condition; also hand vacuum Cleaner. W. T. Lucas, Penhallow St., Tel. 794-W. J12,hc,1m

FOR SALE—Brunswick billiard table with cues and rack complete. Inquire at this office.

FOR SALE—Incubator Chicks. Order now and secure early layers. Pure bred B. Plymouth Rock chicks, 15 cents each. Reds 12 cents. Hatching Eggs 50 and 75 cents per setting. J. H. Yeaton West Rye N. H. chtf

FOR SALE—Medium sized safe; price right. Inquire at this office.

FOR SALE—One barber's chair and foot rest. Coleman, 107 Market St. J31w

FOR SALE or to let, house known as Hutchinson House, corner Broad and Lincoln avenue. Apply W. J. Carter, or telephone 672.

FOR SALE—Beach property acreage. Summer Home, Near Portsmouth fronting on ocean and harbor. Address, P. O. Box 314, Portsmouth, N. H. m31,hc,tf

FOR SALE—Stanhope buggy, in one condition, has rubber tires and been little used. Coleman, 107 Market St. J31w

FOR SALE—Two Wall Tents, 15x9, and one 9x8 in good order, including flys. Coleman, 107 Market St. J31w

AGENTS WANTED

AGENTS WANTED—$5 to $7 daily selling New Fibre Brooms; 100 per cent profit; every woman will buy. Begin canvass at once. Sample by express, 30 cents. Wynne Broom Co., Elmira, N. Y. J17hc1m

MISCELLANEOUS

Have your rugs, carpets, draperies and furniture cleaned by vacuum process, whether your house is wired or not. Cabinet, upholstering and mattress work. F. A. Robbins, 116

TRANSPORTATION

BOSTON & MAINE RAILROAD TIME TABLE In effect June 24, 1912

Leave Portsmouth for Boston—3.18, 5.24, 6.25, 7.05, 7.30, 8.18, 10.40, 10.50, a. m.; *1.32, 1.42, 2.20, *3.10, 4.54, 5.17, 7.27, p. m.; Sundays, 3.10, 5.24, 7.50, 11.00 a. m.; 2.03, 5.00, 5.40, 6.40, 7.38, 8.05 p. m.

Leave Boston for Portsmouth—5.50, 7.30, 8.45, 9.00, 9.25, **10.00, 10.25 a. m.; 1250, **1.45, 3.10, 3.30, 4.55, 6.00, 7.30, 10.00 p. m.; Sundays, 9.25, 8.20, 9.00, 10.30 a. m.; 1.30, 700, 7.30, 10.00 p. m.

Leave Portsmouth for Concord—||7.27, 8.34, a. m.; 12.20, 5.23 p. m.; Sundays, 7.35 p. m.

Leave Concord for Portsmouth—7.30 a. m. 12.05 ***2.55 3.40 p. m.; Sundays 5.23 a. m.

Leave Portsmouth for Dover—5.55, 9.15, 10.51 a. m., 12.22, 2.31, 5.37 p. m.; Sundays, 7.52, 10.50 a. m.; 1.35, 6.05, 5.45, 9.30 p. m.

Leave Dover for Portsmouth—7.00, 9.56 a. m.; 1.47, 4.22, 5.10, 6.47 p. m.; Sundays, 7.10 a. m., 12.35, 2.00, 4.10, 7.30, 10.15 p. m.

Leave Portsmouth for York Beach—8.22, 10.53 a. m., 12.30, 2.45, 4.52, 6.50, p. m.; Sundays, 10.38, 11.27 a. m.

Leave York Beach for Portsmouth—6.45, 9.33, 11.23 a. m., 1.28, 3.58, 5.42, p. m.; Sundays 5.00, 6.50 p. m.

*Runs express to Boston.
**Runs express to Portsmouth.
||Runs Mondays only, July to Sep. 30.
***Runs Saturday only.
The Sunday schedule does not take effect until June 30.

JOY LINE

BOSTON VIA RAIL $2.40 AND BOAT TO NEW YORK

Via Boat and Rail.

Modern Steel Screw Steamships

Georgia and Tennessee

Daily and Sunday between Providence Pier 19, East River, N. Y.

New Management. Improved Service

CITY TICKET OFFICE

214 Washington Street, Boston

Navy Yard Ferry Time Table.

..Leave Navy Yard, 7.50, 9.00, 9.10 10.00, 10.50 11.15, 11.45 am, 1.00 1.35, 2.15, 3.45, 5.20, 6.00, 6.30, 6.... 5.00 *6.00, ||7.45 pm. Sundays-- 10.00, 10.15 am, 12.15, 12.30 pm. Holidays—9.30, 10.30, 11.30 am.

Leaves Portsmouth, 8.30, 9.45, 9.5' 10.15, 11.00 11.30 am, 12.15, 1.15 1.45, 2.30, 3.30, 5.40, 6.10, 6.30, 6.45 5.40, 6.10, ||10.00 (pm. Sunday) 10.07, am, 11.06, 12.35, 12.45 pm, Holidays, 10.00, 11.00 am, 12.00.

*May 1 to October 15.
||Wednesdays and Saturdays.

Capt. Marbury Johnson, Captain of Yard

Approved: Capt. C. C. Rogers, Commandant.

"QUEEN OF SEA ROUTES"

Merchants' and Miners' Trans. Company

STEAMSHIP LINES

Boston and Providence

—TO—

NORFOLK, NEWPORT NEWS AND BALTIMORE.

Most popular route to Atlantic City, Jersey Coast Resorts, Old Point Comfort, Washington, and the South and the West.

ACCOMMODATIONS AND CUISINE UNSURPASSED

Send for Booklet

James Barry, Agt. C. H. Maynard, Agt. Providence, R. I. Boston, Mass.

W. P. TURNER, P. T. M.

General Office Baltimore, Md.

Granite State

FIRE INSURANCE COMPANY

OF PORTSMOUTH, N. H.

Paid Up Capital $200,000

OFFICERS — Calvin Page, President; Joseph G. Hobbs, Vice President; Alfred P. Howard, Secretary; John W. Emery, Asst. Secretary.

The Muslin Underwear Department

White Skirts

98c

THE D. F. BORTHWICK STORE

STATE COMMISSION ORDERS INCREASE IN VALUATION

The Tax Rate Will However Remain at $2.18 on a Hundred

A change has been made in the tax valuation of the city by an increase of $1,000,000, making a tax rate of $2.18 instead of $2.40 as was previously announced by the local board of assessors. This is the result of the action taken by the state board on all real estate in this city. For several days the office of the board of assessors has been the busiest place in the municipal building. The rush was occasioned by a visit from A. O. Brown of Manchester, chairman o fthe state tax commission who, with the local board and the mayor, worked nearly all night on July 3 and also passed the Fourth—plugging away at the books in the assessors' rooms.

By this increase the poll tax rate drops from $2.40 to $2.18 and makes the total valuation of $11,030,948. By this change the valuation is increased 10 per cent and the tax rate decreases the same amount. The city realizes the same amount of money as it would have previous to the action of the state board. It will, of course, be to the advantage of the state and the treasury will be fattened up to a great extent by this same movement forced up on several cities and towns throughout the state.

CHEMICAL HORSES PURCHASED BY STREET DEPT.

Have Done Faithful Work in Fire Dept.

Punch and Ned, two of the best horses that ever dragged a piece of fire apparatus, will answer no more calls unless they should be substituted for a sick horse at the central station. This handsome pair were sold today at auction and were purchased by the Board of Public Works for that department for the sum of $500. It is fortunate that the faithful animals fell into the hands of the city to pass the remainder of their days in no heavy work and are certain of good treatment.

They have been attached to the combination wagon for seven years and no driver can remember when the pair were not ready for their work under any conditions. They became genuine pets of their driver, John Ham, who always treated them as he would a child and it's safe to say that Ned and Punch will miss their driver as the driver will miss the noble pair of animals. They are in good shape today and the city has often spent more money for worse horses. They will be put on light work in the street department.

THE FIRST FLAG

Dr. W. O. Junkins the First to Act Following the Nomination of Wilson

Dr. William O. Junkins, a former mayor and a democrat of the old school, had the honor of throwing the first Wilson flag to the breeze from his residence on State street.

As the result of the mix up in a local restaurant the night before the Fourth, the waiter who it is alleged hit a well known young man in the face, was fined $1 and costs in police court Friday afternoon. The friends of the assaulted party say that the assault was without provocation. The assailant has hitherto borne an excellent record.

Premier Scenic Temple Programme

The program selected for Friday and Saturday includes the following features, 6 reels.

"The Cylinder's Secret." Vitagraph. Uncontradictory evidence, it comes straight from the dictating machine and reveals a secret that saves an innocent man, tells the truth, the whole truth and nothing but the truth.

"Deerslayer's Retribution," Pathe. This Indian story is very interesting and will be found double so in its setting of fascinating western scenery.

Song, "It's a Long Ways Back to Dear Old Mother's Knee,"
Miss Margaret Pearson

"Springing a Surprise," S. & A. Briskly animated and thoroughly pleasing this amusing comedy calls for roars of laughter from start to finish.

"The Bag of Gold." This drama is based upon an authentic historical incident, a thrilling adventure of Sam Prentiss and the charming Rafaela offer an exceptional opportunity for the popular Kalem artist.

Song, "When You're Lonesome Don't Forget Number," Morse.

"The Gambler's Reformation," Pathe. A good melodramatic western picture of a gambler who is converted by the love of a good woman, his wife, whom he has greatly wronged.

"Scenes of the Turkish-Italian War," Cines, is very interesting and gives us a very illuminating idea of modern warfare.

Matinee 2.30, evening 7. Saturday evening 6.30, dancing until 11.

THE COOLEST PLACE IN TOWN.

INJURED WHILE PLAYING BASE BALL

Wallace Rand Sustains a Broken Nose

Wallace Rand, the twelve year old son of Mr. and Mrs. Jedediah Rand of Rye Centre was badly injured on Friday evening while playing base ball. A bat slipped from the hands of another player and struck young Rand in the face rendering him unconscious. He was brought to this city and taken to the hospital where he was attended by Dr. John J. Berry. On examination it was found that his nose was fractured and he was suffering from the shock. This morning his condition was reported as being comfortable and the attending physician believes that no bad effects will result from the blow.

AT THE NAVY YARD

Sick Men Coming Back

Charles W. Goodwin, coppersmith's helper, Michael S. Hurley, coppersmith, and Alfred T. Hackett, driller, have returned to duty after a sick leave.

List is Exhausted

The list of laborers is exhausted. With work in sight the men who want it should place their names on the list.

Eighteen Men Called

The labor office sent out a call today for fifteen general helpers and three laborers for the hull division.

At the Mountains

Paymaster and Mrs. R. B. Westlake are passing a few days at the White Mountains.

Sent to the Prison

Twenty prisoners from the prison ship Southery were sent to the naval prison today. At present the ship has 230 men.

A LARGE FAMILY

The Mountain Express which passed through here at 11.05 this morning contained a large party of young people bound to Bretton Woods, consisting of seventy odd persons. Nineteen complete mileage books were used to pay the fares of the party.

LARGE TRACT PURCHASED

George O. Athorne of Eliot has sold a thirty acre farm is Eliot to the Green Acre Camp and Bungalow Association. Bungalows will be erected on the newly acquired purchase, which is one of the most beautiful spots in Eliot.

FLATS EXPOSED

The gates of the North Mill bridge were open this morning and at low tide the flats of the North pond were exposed. The odor from the flats did not in any way resemble Colgate's celebrated perfumes.

WARNING.

The Water Department will, without further notice, shut off the water where rules in regard to use of hose are violated.

Board of Public Works,
J. W. Barrett, Supt.

MEMORIAL FOUNTAIN IN POSITION

The memorial fountain erected in memory of Ensign Emerson Hovey, U. S. N., who was killed in the Philippines, was placed in position today in front of the postoffice. The memorial founinp is of Italian marble, surmounted by a bronze figure, stands twelve feet high and will be a fitting memorial to the young officer who lost his life in his country's cause.

OBITUARY

Samuel Eaton

Samuel Eaton, a former resident of this city, died recently at Brookfield, N. H. In that town he was known as one of the leading citizens and an estimable Christian man. He was a member of the Grand Army and served during the Rebellion with a good record. While a resident of Portsmouth he was employed by the late Charles Myers. His wife was formerly Miss Lizzie Berry of this city. His funeral was held from the house in which he was born at Brookfield and was largely attended by people from the surrounding towns.

Besides his wife, he is survived by seven daughters, Mrs. Thomas McDonald of Portsmouth, Mrs. Warren Stevens of Brookfield, Mrs. Sarah Harmon and Mrs. Annie Mills of Sanbornville, Mrs. Ida Mackie of Lowell, Mrs. Jennie Roberts of New York and Mrs. Lent Adjutant of Mirror Lake.

FOR SEPARATE MAINTAINANCE

A hearing was held in this city today before Judge Robert G. Pike on the petition of Ida Levine against Philip Levine for a separate maintenance. Kelley and Hatch appeared for the plaintiff, while the defendant was represented by Ernest L. Guptill.

Call Horton's Sinclair garage if you want classy autos for pleasure rides. Competent drivers and prices that are right. Telephone 282-3.

The flowers at the Portsmouth Flower Shop are fresh, the prices are low. Why not try our sale flowers and be convinced?

For any pain, from top to toe, from any cause, apply Dr. Thomas' Eclectic Oil. Pain cant stop where it is used.

Call Horton's Sinclair garage if you want classy autos for pleasure rides. Competent drivers and prices that are right. Telephone 282-3.

LOCAL DASHES

Brooms, 19c, at Paul's Saturday.

Live Lobsters, Butterfish, Halibut, Haddock, Mackerel, meats and provisions at E. S. Downs, 37 Market street.

The Salvation Army have taken Rand's Grove for their annual outing for the poor children.

Scissors, knives, edge tools, etc., ground. Keys made, locks repaired at Horne's, Daniel street. C&H 324

The place to hire autos is at Hislop's Garage. Quick and careful service. Tel. 34.

Get your genuine ice cream for Sunday dinner at Paras Bros. Tel. 29. Delivered to any part of the city.

You can get there and back by auto in time to any object. Telephone Hislop's Garage 34.

3 burner Blue Flame oil stove, with oven, $6.49 at Paul's Saturday.

The Young Buffalo Wild West and Col. Cummins' Far East show will arrive here on Sunday and show on Monday, the unloading taking place early Sunday morning.

Get your flowers Saturday at the Portsmouth Flower Shop. They are strictly fresh.

Call Horton's Sinclair garage if you want classy autos for pleasure rides. Competent drivers and prices that are right. Telephone 282-3.

4 qt. White Mountain ice cream freezer, $2.49, at Paul's Saturday.

Roses 30c. and 50c. doz. Carnations 25c. doz. at the special sale Saturday, Portsmouth Flower Shop.

Screen doors, 79c, at Paul's Saturday.

Complaint has been made of late that dead cats and other refuse matter has been allowed to litter the shores of the South Mill pond along Junkins avenue. This is a state of affairs that should not be allowed to exist.

The writer had the opportunity of comparing the wonderful silent motor of the Oakland with the new $1800 Columbia Silent Knight. Much to his surprise, the 45 h. p. Oakland motor was the quieter. Bradley of Dover is agent. Tel. 160.

Itching, bleeding, protruding or blind piles yield to Doan's Ointment. Chronic cases soon relieved, finally cured. Druggists all sell it.

PERSONAL ITEMS

Mrs. Guy E. Corey is passing a week at the Isles of Shoals.

Miss Blanche Dailey of Middle street is visiting relatives in Augusta, Me.

Mrs. Frank Cullen and young daughter of Dover were visitors here on Friday.

Mr. and Mrs. Charles Peverly of Lynn are passing a few days in this city with friends.

Tomorrow, Sunday, Charles Staples of Middle street reaches another milestone in life's journey.

Postoffice Inspector W. W. Stone of Concord was here on Friday on business connected with the department.

Freeman H. Peverly of Lynn, Mass., formerly assistant marshal under City Marshal Charles Norton, is passing a few days in this city.

Mrs. Frank Sides of Cabot street announces the engagement of her daughter Marietta to Roscoe Malcolm Lang of Milan, New Hampshire.

Mr. and Mrs. Frank Frisbie of Sagamore avenue left today to pass a few days with their daughter, Mrs. W. L. Knight, in Springfield, Mass.

THE WEATHER

Washington, July 5.—Forecast for Southern New England—Local showers and cooler Saturday or Saturday night and probably Sunday; moderate, variable winds, becoming northeast and north.

LOCAL FORECAST—For Portsmouth and Vicinity—Showers and cooler Saturday or Saturday night and probably Sunday; moderate southwest winds, becoming northeast and north.

Call Horton's Sinclair garage if you want classy autos for pleasure rides. Competent drivers and prices that are right. Telephone 282-3.

A large variety of fruits at lowest prices at Paras Bros. Telephone your order to 29.

WANTED—Pupils to coach for high school classes. Address Miss L. 2 Hawthorne st. Jdhclw

Attention

Before Starting On Your Vacation Get One of the NEW TRAVEL ACCIDENT POLICIES. Death Indemnity

$5000.00

Pays $25.00 a Week for 200 Weeks for Total Disability.

Costs Less Than 10 Cents Per Day

CONNER & CO.

Glebe Building.

SATURDAY NIGHT SPECIALS

$1.25 Children's Middy Dresses 98c

Pretty middy dresses of fine white lawn, with wide collar, revers and cuffs of plain white, bright red, navy blue or piped in colors. The skirt is full plaited style and dress buttons down front. Ages 6 to 14 yrs. were $1.25

Special 98c

$1.50 Children's Norfolk Dresses $1.25

Norfolk dresses of fine white lawn, with patent leather belt, waist and skirt are full plaited in Norfolk style, with collar and cuffs of plain white, red or navy blue. Ages 6 to 12 yrs, usual $1.50 value

Special $1.25 each

THE BUSY STORE THAT GROWS **FOYE'S** 4 TO 6 MARKET SQUARE

A Kitchen Luxury

NOW IS THE TIME TO BUY YOURSELF A FLORENCE AUTOMATIC BLUE FLAME OIL STOVE

JOHN G. SWEETSER,

126-128 MARKET STREET.

THE PLACE Where you Get Both SERVICE and QUALITY.

Our Delicious Soda with Fruit Syrups, and College Ices

Cannot be Excelled in this City or Elsewhere

NICHOLS

Cor. Congress & Fleet sts.

Tel. 142-W

New Castle FOR SALE

Six room attractive house with hot water heat and large lot near river, excellent neighborhood.

PRICE $2200

Butler & Marshall

Auctioneers

REAL ESTATE AND INSURANCE

3 Market Street

OIL STOVES

We have the largest assortment of Oil Stoves in the city. One, two and three burner Perfection B. B., and standard Blue Flame stoves. Union, Princess, Florence and Beacon common oil stoves. In prices from 50c to $10.00.

2 burner alcohol stoves $6.50.
3 " " " $9.00.

Special 4 burner Beacon oil stoves $1.80.

Everything in Summer Goods

W. E. PAUL, Agt.

Tel. 596 W 87 Market St.

HOW TO KEEP COOL

There's a great deal in knowing how to keep cool.

First take off your hot Vest and invest in one of our Two Piece Serge or Homespun Suits.

$10.00, $12.00, $15.00, $18.00 to $22.50.

The tailoring and the fabrics of these Suits is particularly good.

Thin Clothes must be made well in order to stay.

Take off the suspenders and try one of our Summer Belts.

Then remember, if you wish to go the whole figure, that we've cool Athletic Underwear, cool Soft Shirts, cool Hosiery, cool Hats, and one and all at cool prices.

F. W. LYDSTON & CO.

THE WHITE STORE

Every woman who has new clothes to buy for the Fourth should certainly see the new styles in Wash Suits and Wash Dresses, Tailored Linen Suits and Skirts, Silk Waists, white Muslin Underwear, beautiful sateens now shown here at prices considerable below ordinary.

Dresses worth

$5.98	now $4.50
3.98	2.98
2.98	1.98
1.98	1.25
1.25	.98

Seeing is believing; come and see what you can save by buying here.

THE WHITE STORE, - 60 Market St.

The store of style and e and new merchandise.
Next to 5 & 10.